WEATHER PREDICTION.
For Newark: Partly cloudy tonight and Wednesday.

THE NEWARK ADVOCATE

CONSTANT HELP
In bargain finding is given the readers of Advocate advertising.

VOLUME 63—NUMBER 46. NEWARK, OHIO, TUESDAY EVENING, OCTOBER 27, 1908. TEN CENTS A WEEK.

GRANDEST OVATION EVER TENDERED PRESIDENTIAL CANDIDATE IN NEW YORK

Hon. Wm. Jennings Bryan Cheered for 14 Minutes in Madison Square Garden Last Night.

THOUSANDS TURNED AWAY FROM THE BUILDING

After 10 O'clock When Candidate Appeared and at His Entrance Immense Audience Arose and Cheered and Waved American Flags.

Madison Square Garden, New York, Oct. 27.—At the close of a trying day—a day of outdoor speaking in a drenching rain, of fast flying trips by automobile and special train, of receptions and formal dinners, and of three big evening meetings in different sections of the city, Wm. J. Bryan last night, in Madison Square Garden, addressed the most notable gathering of his three campaigns. The great oval amphitheater of the garden held a throng of thousands limited only by its vast capacity. The police early in the evening cut off all access to the building, with a disappointed waiting line blocks in length.

The meeting took superior rank in the distinguished personnel of its speakers and party leaders, who sat with Mr. Bryan on the platform.

It was 10:15 when Mr. Bryan finally reached the garden. His coming was heralded by eager outposts at the door and the first cry of "Bryan" brought every man and woman to their feet in one rising wave of humanity. A flag was in the hands of every person in the vast audience, and the scene was strikingly a repetition of the demonstration at Denver when Mr. Bryan was nominated. The waving of the flags in a rippling sea of color, the cheering and the music lasted for 14 minutes.

Mr. Bryan appeared tired and worn when he began to speak, but as he proceeded the cheers of his hearers seemed to imbue him with new strength, and he spoke with all his characteristic vigor.

His evening tour took him first before an outdoor gathering in Hamilton Fish Park, before a crowd that filled Cooper Union, and then to the Palm Garden at Fifty-eighth and Third avenue. It was from the Palm Garden that the candidate went direct to Madison Square Garden. Here he devoted a large part of his time to labor topics. The enthusiasm reached its highest point when he predicted that whether the Democratic party wins or loses, its policy of publicity of contributions would become the law of the land.

"I am glad," he said, "to be encouraged by the representatives that come from your city and your state. I rejoice in the evidence of a victory so large that the East and the West, the North and the South will claim a part in that victory.

"I expect," he said, amid great cheering, "to be in Washington after March 4."

He pleaded for a Democratic congress to help frame the remedial legislation which the Democratic platform demanded, and said that it would be possible to send to the senate measure after measure, "and with a majority of the American people behind us we can demand that the senate submit to the will of the people expressed at the polls."

"I aspire to the presidency. It is not the honor of the office that attracts me. It is not because I shall find great pleasure in distributing patronage. There is one thing that makes that office attractive to me and that is that the president participates in legislation, and I believe that legislation is needed—remedial legislation. I believe the country is ripe for that legislation."

Continuing, Mr. Bryan said:

"I want now, as the campaign is growing to a close, to leave with you some thoughts I believe worthy of your consideration before you vote. I charge that the Republican leaders no longer lead the Republican voters; that the Republican leaders no longer represent the rank and file of the Republican party; I charge that these leaders no longer give expression to the conscience and judgment of those who call themselves Republicans. I believe that our platform better expresses the real desire of a majority of the Republicans of the United States than their desire is expressed in the Republican platform, and that if we could poll the Republicans and get a frank, candid answer to the questions put to them, we would find that a majority of the Republicans would rejoice in the triumph of the policies set forth in the Democratic platform.

"The Republican party has claimed to be the party of morality," he declared; "it has claimed to express the conscience of the nation. I charge that today it misrepresents the moral sentiment of the country and betrays the conscience of the American people. There is great question of conscince before the American people It is honesty in politics. You cannot have honest government without honest politics, and the Democratic party is inaugurating a new era in American politics. The investigations, the disclosures, the revelations have shown what enormous campaign funds have been secretly collected and corruptly used, and an awakened people demand that this should stop, but the Republican senate and house refused to listen to the demand, and a Republican national platform rejected the plank that was aimed at dishonesty in politics. Our committee applied the doctrine of the platform to the present campaign, and has done what no national committee ever did before—it has taken the people into its confidence and laid bare the source of its campaign contributions.

"I submit to you that our plan appeals to the moral sentiment of the country, to the awakened conscience of the nation.

"And, my friends, I want to make this prediction, that whether we win or lose, this reform that we are inaugurating will become the law of this land and the Republican party will be compelled to at least yield to the moral sentiment. If," he said amid tumultuous applause, "there be Republicans here, let me say to them that they may defeat me if they will, but they cannot deny to me the credit that history will give me for helping to give an impulse to honest politics."

Taking up the president's letter regarding labor, Mr. Bryan said the

(Continued on Page 8, 2d Col.)

MORSE SCORES FIRST POINT

New York, Oct. 27.—Judge Hugh dealt a severe blow to the prosecution in the Charles Morse and Alfred H. Curtis trial for conspiracy under the national banking act today, when he dismissed the first count of indictment, that of conspiracy to deceive United States officials as to the condition of the bank of North America.

AIRSHIP PRINCE HENRY

Makes Airship Ascension Today With Count Zepplin as Pilot in the Presence of Great Crowds.

Friedrichshafen, Oct. 27 — Prince Henry of Prussia, brother of Emperor William, made an ascension today in the reconstructed airship of Count Zepplin. Count Zepplin acted as pilot of the balloon, while Captain Mischke was also a passenger. A great crowd witnessed the start of the flight and the prince was cheered as he took his place in the car. The balloon started off in the direction of Ueberlingen, north of Lake Constance.

GRAFTERS WORKING IN OLD ENGLAND

The Supposedly Graftless Country Begins Investigation

LONDON COMES FIRST

Several Aldermen Have Already Been Convicted and Sent to Jail.

London, Oct. 27.—Hitherto supposedly graftless England has just begun a series of investigations into municipal conditions which threaten to prove the English cities as crooked as any to be found in the world. London is having its turn first. Provincial towns are to follow. President John Burns of the board of local government and former labor leader in the house of commons, began a campaign with the result that several aldermen have already been convicted and sent to jail.

THREE COUNTIES VOTING TODAY

Warren, Ohio, Oct 27—Betting is even on the Trumbull county option election being held today. The fate of 72 saloons in Warren, Niles, Girard, Hubbard and Warrensville is involved. A big vote is being cast. Williams and Greene counties are also voting on local option today.

A Word from Mr. Bryan.

WILLIAM JENNINGS BRYAN

Lincoln Nebr.
Oct 26-1908

Fellow Citizens:

The campaign is drawing to a close; the issues have been set forth in the platforms; the arguments of the candidates have been presented; and the verdict is about to be rendered. Every State in the Union shows Democratic gains, and there is no doubt of a Democratic victory if all who favor our policies vote and have their votes counted.

I write to urge you to see to it that every Democratic vote in your precinct is polled early and counted. We desire a popular majority as well as a majority in the electoral college, and your vote is needed to offset a Republican vote some where else, even if not needed in your locality. Work! Vote! And then you can rejoice the more heartily in the victory.

Yours truly
W. J. Bryan

THE QUEEN REOPENS THE OPPOSITION

All is Not Smooth Sailing for Abruzzi-Elkins Wedding

MARGHERITA OBDURATE

Duke Has Made Statement That All Members of His Family Must Welcome American Wife.

Turin, Oct. 27.—The Dowager Queen Margherita was today reported as having reopened her fight on the Abruzzi-Elkins wedding. While the dowager queen's opposition will not prevent the wedding, it is said that the duke will not sail for America until all members of the royal family have not only given their consent, but have sent cordial messages to Miss Elkins. One of the duke's closest friends quotes him as saying that he will not bring his American wife to Italy until he is assured that she will be given a welcome from every member of his family.

LEGALLY DEAD

Is Herman Billik, According to His Attorney, Who Says Courts Have Have Lost Power Over Case.

Chicago, Oct 27 —Assistant States Attorney Barbour tomorrow will go before United States Judge Kohlsaat and ask the court to formally terminate the stay of sentence granted by Federal Judge Landis to Herman Billik, condemned to die for the murder of the Verzal family, when Judge Landis granted the appeal to the supreme court last June. Barbour will then go before Judge Barnes, who tried the Billik case, and ask that the date for the execution be set for early in December.

Attorney Hinckley, representing Billik, will allege that Billik is already legally dead, and that the courts have lost power over his case.

ROBBERS BLOW POSTOFFICE SAFE

Hillsdale, Mich., Oct. 27.—The safe in the postoffice was blown by robbers early this morning. The building was partially wrecked and thieves escaped with $100 in cash and $400 in stamps.

TRIPLE WEDDING IN ZANESVILLE, O.

Zanesville, Oct. 27.—This morning St. Nicholas Catholic church was the scene of a triple wedding. Rev. E. S. Berry officiating. The interested parties were Ellen Wlosmicka and Piotr Batryn, Mary Baker and Jos. Kions, Catherine Jesubresik and Jno. Kosidlo. All are foreigners and only one of the brides can speak English. This is a great day in the foreign section.

Marietta, Oct. 27.—While hunting near Heslop, Ernest Taylor mistook William Sparling for a wild animal, and shot him in the head, probably fatally injuring him.

MADISON SQUARE GARDEN AND SCENES AT BIG BRYAN RALLY IN NEW YORK CITY

HARRISON

Memory of Ex-President Honored at Indianapolis by Unveiling of Statue.

Indianapolis, Oct 27 — Today Indianapolis is paying honor to the memory of her only president, Benjamin Harrison. The statue of Harrison was unveiled this afternoon by Elizabeth Harrison, youngest daughter of the ex-president. President Roosevelt sent a beautiful wreath. Governor Noble of Indiana, Senator Lodge of Massachusetts, Senator Cullom of Illinois, Senator Fairbanks of Indiana, James Whitcomb Riley read a new poem.

BULGARIANS

EXPELLED FROM SERVIA MUST BE ALLOWED TO RETURN.

Will Not Be Recognized by Servia, as Unreasonableness of Weather Will Prevent Hostilities.

Sofia, Oct. 27.—Bulgaria today sent an ultimatum to Servia that the latter's edict expelling Bulgarians from Servia must be rescinded at once and that those Bulgarians already expelled must be allowed to return. Servia has so far ignored the ultimatum and will likely continue to do so, as there is little danger of Bulgaria making any further step at present, owing to the unseasonableness of the weather.

DIES WHILE TALKING POLITICS.

Marietta, Oct. 27 —Capt. Ashbury Athey, aged 74, dropped dead yesterday in a store in Williamstown, W. Va., while talking politics.

CANDIDATES

ARE BUSY IN NEW YORK AND JERSEY, APPEALING TO THE VOTERS.

Both Bryan and Taft Are in Good Trim and Will Have Strenuous Time Today.

New York, Oct. 27.—Both Bryan and Taft are appealing to voters of New York state today. Taft is in first class shape, barring a little hoarseness, and reports that he collapsed after the Brooklyn meetings last night are wholly untrue. His schedule today calls for speeches at Yonkers, Tarrytown, Peekskill, Poughkeepsie, Hudson, Schenectady, Cohoes and Troy.

Mr. Bryan addressed a crowd of night workers at 4 o'clock this morning from the steps of the city hall and has a busy day mapped out, including addresses to Broadway business men, and thirteen addresses in Brooklyn, Long Island and Jersey City.

WHAT IS IT?

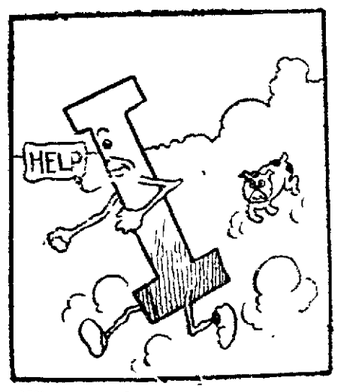

What metal?

Answer to Monday's puzzle—Star. (Gay-Tar.)

The Danger in Dust

Modern science has revealed the fact that myriads of germs of disease caught from the breath of infected people and animals and from filth of all kinds are carried with circulating dust. Dust is dangerously pregnant with disease. The only safe way to purchase coffee is to buy Climax in sealed dust-proof packages.

Make Your House-Money Go Much Farther

If you could save ten cents a pound on your coffee and still get *better* coffee, you would do it, wouldn't you?

If you could at the same time get a useful or beautiful present and a premium coupon, would not that be an inducement to try it just once?

CLIMAX PACKAGE COFFEE
(Never Sold in Bulk)

is guaranteed equal in grade and quality to any 25c or 30c coffee sold, yet it costs 10c less. What is even more important it is absolutely

Clean, Pure Coffee

Complying in every respect with the National Pure Food Law. It is selected from the best berries, roasted with scrupulous cleanliness and immediately packed whole in sealed packages, the only safe, sanitary method. It thus comes in contact with no dirt, dust or odors, and retains indefinitely its strength and delicious aroma.

In each package we are placing a beautiful or useful

Present and a Premium Coupon

One hundred coupons are good for a watch or any one of a long list of attractive premiums.

Your Grocer Sells It.

The Climax Coffee & Baking Powder Company

Indianapolis, Indiana.

DR. J. T. LEWIS.
Dentist.

Office, 42 1-2 North Third street. New phone 818. Res., New phone 992 White. Teeth extracted without pain; gas and vitalized air with oxygen used when desired. Work guaranteed. Office hours, 8 to 11:30 a. m., 12:30 to 5 p. m. Open Wednesday and Saturday evening from 7 to 8. other evenings and Sunday by appointment.

ASK FOR AND GET

Sucrene Dairy Food!

It makes happier, healthier animals—more and better milk—when properly fed—than any other feed on the market.

It is composed of Cotton Seed Meal, Brewers' Grains, Corn, Oats and Wheat Feed ground together and mixed with molasses.

It is appetizing and healthy. Feed Sucrene and you will have little or no need of medicine. 6

DEALERS

OSBURN & ROOT

Warehouse and Office, INDIANA STREET.
Both Phones.

The Woman That Hustled

[Copyright, 1908, by T. C. McClure.]

For several years the new church at Hawesville remained unpainted and without a cupola. It was owned jointly by the Methodists and the Baptists. One day the widow Larkins set the ball a-rolling with a view of getting the work done. Not a hint escaped her that she was working for an object. It was eight months later that carpenters began work and it was learned who had raised the money.

The painters followed the carpenters, and the second coat was hardly dry when the bell arrived and was hoisted into position. There was a grand turnout for the first Sunday. The ministers of both denominations were to occupy the pulpit, and there would be "talks" instead of sermons. To the amazement of everybody who looked over the assemblage the widow Larkins was not present. It was known that she was home, and no one had heard that she was ill, and what had kept her away no one could guess. After the service Parson Turner wended his way to her house to solve the problem. He found her in tears, and the more solicitous he was the more tears she shed. There is an end to even woman's tears, however, and by and by the widow wiped hers away and controlled her voice and said:

"I am glad you came. I have a confession to make. There are several things that weigh on my conscience, and that was the reason I was not at service this morning. Parson, you know I set out all alone to get that carpenter work done."

"I know, and it was a brave thing of you."

"I owned a kicking cow. It was known to everybody in the village that she was a kicker. She has kicked over more of her milk than was ever saved. I would have been glad to sell her for $10. One day a man came along from Cherry Hill, and I sold her to him for $17. I never said a word about her kicking. That $17 bought the first lumber. Do you think I can ever be forgiven for my sin?"

"Um! Um!" said the parson to himself. "You were not asked if the cow kicked?"

"No."

"Well, I shouldn't worry much. It is quite possible that with other surroundings she may cease to kick at all."

"I owned two spotted hogs," continued the widow. "They were running around the village for a year and were several times complained of as nuisances."

"Yes; they rooted up my garden last spring."

"Well, a hog buyer came along one day and offered me $3 apiece for them. He drove them away after dark. When he paid me he paid for three spotted hogs instead of two. He must have driven away one belonging to others. I didn't notice the mistake until the drover was gone, and then I did not run after him. I turned that odd hog into more lumber."

"Um! Um! I can't exactly see how you can be held responsible for the hog buyer being nearsighted. You might have run after him and explained that he had paid you for an extra hog, but you didn't think of it until too late. I should say that every hog removed from our village to some distant sphere was a distinct gain for us. A hog in a mudhole is a nuisance; a hog turned into a cupola of a church is a joy forever."

"You know I went to Chicago about three months ago. I have some worldly relatives there. When I told them of the work I was engaged in they were much interested. My brother-in-law insisted that I put $10 on the races on a ten to one shot. I was induced against my will to do it, and my horse came in ahead. I got $100 in cash, and that went into the cupola. I am feeling now that it was the greatest sin of all."

"Well, I don't know," mused the parson. "You did not bet through any sordid motive?"

"No. I had the cupola in mind all the time."

"You didn't see any of the horses abused or urged beyond their strength?"

"No. They really appeared to enjoy it. It was the first time in all my life that I ever bet on a horse race, and I—I"—

"Um! Of course the principle of horse racing is wrong—very wrong—but there are occasions when an innocent person may be persuaded against his own judgment. You did not go to Chicago to bet on the race?"

"Oh, no, no, no! I didn't know that such a thing was contemplated."

"It was your brother-in-law who suggested that you lay a wager?"

"It was."

"And you showed a proper reluctance for a time?"

"I did."

"Well, I don't think the sin is unforgivable. Besides, the money has gone into the cupola and can't be separated from the rest. Is there anything more?"

"There—there is!" groaned the widow as her tears began to fall again.

"You didn't attend a prize fight, I hope?"

"No. I was not so lost as that. My brother-in-law came home one morning and asked how much money I lacked to finish the cupola. I counted up and found it was $12. He laughed and threw me over the money."

"That was very kind of him," mused the parson. M. QUAD

LICKING.

Quite a number of our people attended the state convention in Newark last week, among them being Rev. Mr. Evans, Mr. and Mrs. William Lawyer, Mr. and Mrs. S. T. Buckland.

Mrs. A. K. McCall of Caldwell, O., spent a part of last week at the J. R. Black home.

Mrs. Clarence Lawyer spent a few days last week in Pleasantville at the home of her sister, Mrs. Rankin Embrey.

Miss Minnie Sutton of Grant Hospital is sick at the home of her parents near Dayton with typhoid fever.

Mr. D. M. Black and wife of Newark were calling on home friends last week.

Mr. Ray McCall of D. C., spent Sunday with Licking friends.

Mrs. A. K. McCall, Mrs. Lena Black and Mrs. J. R. Black took dinner with Mrs. William Lawyer last Saturday.

Mr. William Lawyer attended the home coming in Kirkersville last Saturday.

Mr. and Mrs. Clarence Lawyer attended the home coming in Pataskala last Friday.

Mrs. Fred Stotler and little daughter of Mansfield are visiting Grandpa and Grandma Blade, near this place.

Mr. Rolla Armentrout and mother attended Baptist services near Granville last Sunday.

Mr. Fred Blade and Miss Dora Shannon spent Sunday at the home of Miss Celia Hammond.

Mr. and Mrs. Downey of near Hebron attended services last Sunday.

Next Saturday is the regular business meeting of the church.

GAS WELLS

To Be Drilled on Barrick and Gosnell Farms, Near New Way—Reading at Appleton.

New Way, Oct. 27.—The Ohio Fuel company has set stakes on the farms of Arthur Barrick and Semers Gosnell, preparatory to the drilling for gas.

Mrs. Wm. Keckley of Newark, spent Tuesday with Mrs. Newton Powers.

Miss Mary Woodworth will give a reading at Appleton Saturday evening, Oct. 31, under the auspices of the Ladies' Aid society. Remember the date, Oct. 31.

Mr. Charles Edelblute and daughter Daisy, of Hartford, are spending this week with Mr. and Mrs. Van M. Warner.

Mrs. Edward Burd and sister, Miss Clara Gosnell, of Union county, are visiting their uncle and aunt, Mr. and Mrs. A. V. Milburn, and other relatives here.

Mrs. Burt Blanchard is very ill at this writing.

Mrs. Perry Shafer, of Johnstown, was the guest of her sister, Mrs. Andrew Milburn, Friday.

BLUE WOMEN

Women should understand that melancholia, commonly called "the blues," is in nine times out of ten a sure symptom of some serious female organic derangement and should have immediate attention.

Women whose spirits are depressed, and who are ailing and miserable, should rely upon

LYDIA E. PINKHAM'S VEGETABLE COMPOUND

as is evidenced by following letters.

Mrs. F. Ellsworth, of Mayville, N. Y., writes to Mrs. Pinkham:

"For three years I was in an awful despondent and nervous condition caused by female troubles. I was not contented anywhere, and was in such constant fear that something terrible was going to happen that it seemed as though I should lose my mind. Lydia E. Pinkham's Vegetable Compound has restored my health, and I cannot say enough for it."

Mrs. Mary J. Williams, of Bridgeport, Ill., writes to Mrs. Pinkham:

"I have been suffering from a female trouble, backache and headaches, and was so blue that I was simply in despair. I feel it my duty as well as my pleasure to tell you that Lydia E. Pinkham's Vegetable Compound cured me. The change in my appearance is wonderful, and I wish every suffering woman would try it."

FACTS FOR SICK WOMEN.

For thirty years Lydia E. Pinkham's Vegetable Compound, made from roots and herbs, has been the standard remedy for female ills, and has positively cured thousands of women who have been troubled with displacements, inflammation, ulceration, irregularities, periodic pains, backache. Why don't you try it?

ECZEMA CURE SURPRISES DRUGGISTS

(From Chicago News.)

Leading druggists have been puzzled to understand why they have been selling so much pure citrox lately to the public, as this drug is generally used only in scientific work. An item in the News last week accounts for it, as it told of the discovery that citrox is probably the best known cure for eczema, tetter, salt rheum and other skin diseases. The directions, as published in the Doctor's Guide by the original discoverer, are as follows: Dissolve a teaspoonful of pure powdered citrox in two tablespoons hot water, and bathe the diseased part 20 minutes at a time twice a day. Be careful to make the solution fresh each time it is to be used and apply it warm. Only the pure citrox, put up in sealed packages by the chemical works, is fit for medical use. Many interesting cases are reported to the Doctor's Guide by physicians, who say the action is marvelous, stopping the itching at once and drying up the eruption in a short time. The cures are permanent.

POLITICAL ENTHUSIASM

RUNNING HIGH AT GRANVILLE—CAMPAIGN CLUES ORDER OF THE DAY.

Cross Country Run With O. S. U. Occurs Nov. 14—Newsy Notes From Granville and Vicinity.

Granville, O., Oct. 27.—Granville, usually extremely quiet and sedate, is running amuck with party enthusiasm, and political clubs are being formed without regard to party or sex. We now have a Democratic club composed of the students of Denison, a Democratic ladies' club of Shepardson, a Taft club of Denison students and a Taft club of ladies of Shepardson college, besides a Socialist club, and the villagers are talking of organizing a Prohibition club. The ladies of Shepardson organized a Taft club several days ago and last night the Republican students to the number of seventy-five met in Sherwin hall and organized their club by the election of the following officers: President, A. C. Early; vice president, K. F. Mather; secretary and treasurer, H. L. Pine. They named the club the Republican club of Denison University. After the organization had been perfected they marched to the Shepardson campus where they made a wild demonstration, after which the young ladies joined them and they marched to the top of Sugar Loaf Hill, the members of the Democratic club accompanying them and making the welkin ring with their shouts of "Bryan, Bryan." The Republican committee had sent up a barrel of tar and this was used in adding fuel to a big bonfire that was started on the top of the hill. After some music had been rendered by the band speeches were made by Mr. George Stevens of Cincinnati, and Prof. C. L. Williams of Denison University. Both speeches were devoid of the real issues of the campaign the speakers contenting themselves with comparing the two candidates for President. At the conclusion of the speaking the procession reformed and marched down the hill, the Bryan club taking the lead.

The announcement of the cross-country meet with O. S. U. on November 14, and the election of A. K. Mather to the captaincy of the cross-country team, have done much toward renewing the interest in that branch of athletics. The place left vacant by the resignation of Captain Orcutt, was filled at a meeting of the Board of Control. The new captain was a member of the team last year, finishing second to Orcutt in the tryout.

Calliopean Literary society will entertain a large number of their friends in their society hall this evening.

Mr. and Mrs. H. F. Morrison of Urbana are visiting friends in the village and vicinity for a few days.

Thomas Belger is visiting friends in the village for a few days.

A social will be given in the parlors of the baptist church Wednesday evening by the B. Y. P. U. A number of clever and amusing entertainments have been proposed by the committee and a good time is assured those who will be present.

The football game to be played on Beaver Field Saturday between Denison and Otterbein, will be one of the fastest of the season. The Denison bunch is putting in faithful practice and expects to overcome Otterbein with ease. Otterbein however, has a bunch of athletes that any college might be proud of and they will undoubtedly put up a fierce fight.

OPTION ELECTION DATE SET.

St. Clairsville, Oct. 27.—The date for the Belmont county local option election has been set for Nov. 17th. There are 96 saloons and two breweries in the county.

Piles Cured in 6 to 14 Days

PAZO OINTMENT is guaranteed to cure any case of Itching, Blind, Bleeding or Protruding Piles in 6 to 14 days or money refunded. 50c. tu s

Humor and Philosophy

By DUNCAN M. SMITH

PERT PARAGRAPHS.

It is hard for some people to endure success, but it is never their own success.

Don't quarrel with your critic; he can think of more mean things to say than you can.

If you have anything to do, hire a man to do it and take things easy while you wait for your profit.

The honeymoon comes to an end about the same time that the man discovers that he is sure enough married.

Mistakes are easy to make, and they are educative if you take them in the right spirit and don't find them too costly.

Complacent.

Observe
The man
Who knows
For sure
How he
Is going to vote,
Who has
His mind
Securely fixed
And couldn't
Change
His coat.
For one
Cocksure
And satisfied
His mate
Cannot
Be found,
Although
You might
With diligence
And patience
Look around.
The storms
Might rage
About his head,
The arguments
Might fly,
And candidates
Who wanted
Votes
Might tell
The reason why,
But that
Would not
Affect his mind
Nor his convictions shake.
He feels
So certain
It is hard
For him
To keep awake.
For calm
Contentment
And repose
He surely
Takes the cake.

Too Close For Safety.

"Who was the man you nodded to?"
"My tailor."
"Introduce me."
"I can't. I never speak to him except from across the street."

Some people esteem themselves so necessary to the progress of the world that they can do nothing but assert their claim.

When a man has it in for you the best thing to do is to have it out with him.

It is often considered good to be smart, but we can't recall that it has been esteemed exactly smart to be good.

It is curious how a lot of talk against vice is supposed to be an encouragement to virtue.

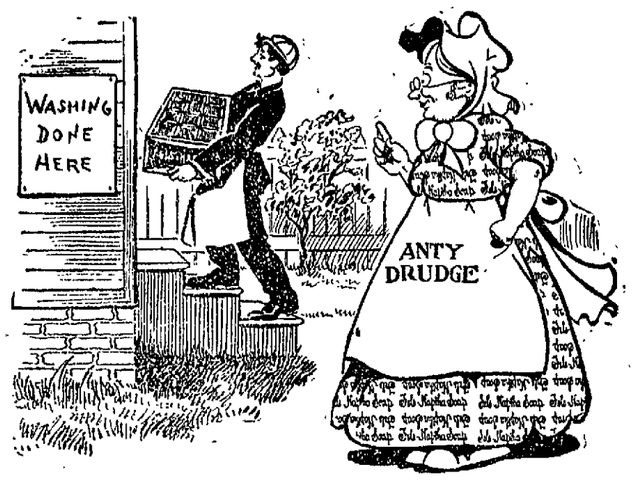

How One Washerwoman Was Converted to the Fels-Naptha Way.

Anty Drudge—"Why, bless my soul! Mrs. Old School, the washerwoman has seen the light at last and has adopted the Fels-Naptha way of washing."

Grocer's Boy—"She was forced to it, Anty Drudge. Mrs. Millionaire, her best customer, told her that if she didn't use Fels-Naptha she'd take her washing away. Was tired, she said, of having her clothes come back all yellow and some with streaks of dirt still in them."

A generation or so ago, if a woman had an errand she walked—she had to, there was no other way.

Later she could do it in half the time by riding. Now she can do it almost instantly, by telephone.

That's Progress, and Progress is made possible by science.

Fels-Naptha is science applied to the washday problem, and it's results are just wonderful.

Formerly washday was a time of sickening odors, back-breaking labor, a disordered house and the severest test on the clothes. This was necessary. There was no other way.

The Fels-Naptha washday—the scientific washday—isn't a washday at all in the old sense; merely an incident in the routine of household duties.

And if directions on the red and green wrapper are followed, the result is certain.

We Cannot Sell You a $350 Piano for $200

But we can furnish you the greatest piano values at $150, $175, $200, $250, $300 and up. Our stock is the largest, our line of standard and high-grade makes the finest, our prices the most reasonable and terms the most liberal.

We invite your inspection.

The Munson Music Co.

27 WEST MAIN STREET.

TUESDAY---IRONING DAY

In the modern home the washing is done with an electric washing machine, without exertion.

Now, we come to Tuesday, ironing day, with just as little fuss and exertion as there was on Monday, if you use an

ELECTRIC FLAT-IRON

This handy little device is adaptable wherever there is an electric lamp socket, and it can be used in any nook or corner of the house. It's so safe, handy, cool, clean and does the work so beautifully that you should not hesitate about asking for one on trial. Our meter-man will read your meter, if you wish, before you start to iron and after you finish, and tell you what it has cost.

The expense?---$4.00 for the iron complete.

The cost to operate? Well, we will let YOUR meter tell the tale.

We do not ask you to invest in the iron unless you are satisfied with the results of the trial.

The Licking Light & Power Co.

J. I. Matthias, Mgr. 72 East Main Street

JOHN J. CARROLL

IN REGARD TO

Ladies' and Misses' Tailored Suits and Coats

Don't be under the impression that because we sell high-grade apparel exclusively, that this grade is naturally expensive. We wish to state that we not only sell high-class goods—the very best obtainable, but we also carry inexpensive medium grade attire as well. We endeavor to give

QUALITY AND EXCLUSIVENESS

—therefore it matters not whether you pay much or little, you are sure of obtaining the very best value for your money in the way of excellence of materials and style.

To test our value giving power take these for example:

$10, $12.50 or $15

Will Buy a Good All-Wool Suit

of broadcloth or herringbone serge, satin lined, cut in the latest designs and well made. If you desire something more elaborate, we have them at $18, $20, $22.50 $25 and on up to $50.

Coats at $5.00

Black and colors—nicely tailored of all wool meltons, broadcloth and cheviots—satin lined. Come in latest styles—seven-eighths or full length. Others at a dollar or two more up to

$60.00

Where else will you find as good a showing of distinctive styles at such moderate prices.

Make your selections now—get the full season's benefit of your garments.

JOHN J. CARROLL

LEGAL NOTICE.

Notice is hereby given that a petition by owners of lots in the immediate vicinity of an alley running north from East Church street to an alley running east and west between First and Second streets, has been presented to Council of the City of Newark, Ohio, praying for the naming of said alley, as Brice Court, and that said petition is now pending before Council, and final action according to law will be taken on and after the 7th day of December, 1908.

WILLIAM F. WULFHOOP,
26Tu-6t Clerk of Council.

LEGAL NOTICE.

Joseph Knaup, residing at Weiselburg, Haupt Strausse, Hungary, will take notice that on the 15th day of October, 1908, Gesella Knaup filed her petition in the Probate Court of the County of Licking, State of Ohio, U. S. A., praying for a divorce from said Joseph Knaup, on the ground that said Joseph Knaup has been for several years last past, and is now, living in adulterous intercourse with one Katherine Nemmel in disregard of his marital duties, and that said cause will be for hearing on and after the 5th day of December, 1908, and that said Joseph Knaup is required to make answer to said petition on or before said day.

DAVID M. KELLER,
24 Tu6t Attorney for Plaintiff

OBITUARY

MRS. ANNA C. BROTHERS.

Mrs. Anna C. (Monnett) Brothers passed away at her recent home on Wehrle avenue, last Saturday, Oct. 24, after a prolonged illness. She was born Dec. 27, 1844 and was united in marriage with Mr. John Brothers March 6, 1867. Five children were born of this union, of whom three remain to mourn her death, Etta, Byron and Marion. Mr. Brothers died 28 years ago, and since then she has bravely borne the unequal struggle of life alone.

MRS. CATHERINE LEATHERMAN.

Mrs. Catherine Leatherman, aged 80 years, died at the home of her niece, Mrs. W. C. Seward, No. 240 Woods avenue, at 8:30 o'clock Monday evening. The deceased had been a sufferer from a complication of diseases for about two years, being confined to her bed since last January. The funeral party will leave the city Wednesday morning at 8:30 over the Pennsylvania for Black Run. The service will be held at the Disciple church at Perryton, the Rev. J. N. Scoles of this city, officiating. The deceased is survived by the following brothers and sisters: Samuel Miller, of Bloom City, Wis.; William Miller, of Millersburg, O.; Mrs. Elizabeth Pherson, of Abilene, Kans.; Mrs. Susan Fry, of New Philadelphia, O., and Mrs. Callie Rogers, of Newcomerstown, O.

MRS. HUSTON'S FUNERAL.

The interurban car will leave Columbus at 10 a. m. Wednesday, conveying the remains of Mrs. Sarah Huston, wife of Mr. J. J. Huston. Short services will be held at the vault in Cedar Hill cemetery.

CARD OF THANKS.

The family of Mrs. Anna C. Brothers, who passed away Saturday, wish to thank the kind neighbors and friends who so kindly and efficiently ministered to them in their sorrow.

CARD OF THANKS.

We desire to thank our friends and neighbors for their kindness shown us during the sickness and death of our dear baby. Also for the beautiful floral offerings. Mr. and Mrs. Wm. Beesler.

PERSONALS

Mrs. Harvey J. Moore is visiting in Mt. Vernon.

Mr. Oscar Ransom of Mt. Vernon was in Newark today on business.

Mr. Allie Gregg of Columbus, was in Newark Monday on legal business.

Mr. James H. Talmage of Coshocton was in Newark Tuesday on business.

Mr. William Cunningham of Mansfield was in the city today on business.

Mr. Walter Humpton, Denison '06, now of Columbus, was in the city Monday.

Mrs. A. Steen has returned home after a two weeks' pleasant visit with Miss Mary Herr of Chicago

Mr. Milo K Huntsbury of Washington, D. C., spent Monday in Newark, the guest of Mr. U O. Stevens

Miss Julia Whittier visited over Sunday in Mt. Vernon with her parents, Mr. and Mrs DeForest Whittier.

Mrs. L. G Phillips, who has been visiting relatives and friends in Youngstown for some days, has returned home.

Mrs. A. T. Stewart of this city was a guest of honor at an afternoon bridge, given by Mrs. Frank Drake at her home in Lima, O.

Mr. James Herbert of Painesville, and Miss Alice Herbert of Columbus, are guests of their father, Robert Herbert of North avenue

Mrs. C. L. Pence of the North End, left this morning for Wheeling, W. Va., where she will be the guest of friends for several weeks.

Buelah, daughter of Mr and Mrs. G. L. Wagner of East Church street, who has been ill with diphtheria, is somewhat improved today.

William Priest, Otto Vogelmeier, Sam and Frank Imhoff and W. J. Steinkemper left his morning for Marion, O., for a short visit.

Mr. George B. Shelton, the popular young salesman for the Booker Tobacco company of Lynchburg, Va., is in the city and is stopping at the Seiler House.

Officers Charles Hager and Frank Brown were in Lancaster, Monday, witnesses in the Orie Kuntz horse stealing case. Officer Charles Swank also attended the trial.

Mr. William Wylie of West Harrison street, has accepted a position in Columbus at the Columbus Dry Goods store, as book-keeper. His many friends in Newark wish him success.

Mr. Clark Medary, building inspector of the Baltimore and Ohio Building and Loan Association, was in the city Tuesday looking after the interests of the company. Mr. Medary's headquarters are at Grafton, W. Va.

Miss Verenica Tarlton of Shawnee, who had one of her arms broken at St Louisville several months ago, by being thrown from a horse, is rapidly recovering from her injury. She is a bright little girl aged about nine years.

NOTICE

Why do so many people continue using Chalybeate Spring Water? Because they know it to be a preventative of typhoid fever and various other diseases, if used exclusively. If you are not already using it, why not be on the safe side and send us your order. We make deliveries daily, bottled fresh at te spring. Costs very little. Orders received by driver of wagon, by 'phone 7131 Red, or at office, 16 1-2 North Park.

FAIRVIEW.

Mrs. Ola Richards, of Newark, was the guest of Mrs. Margaret Allbaugh, Saturday and Sunday.

Messrs. Will Berger and Harry Hartman called on friends in Newark Tuesday evening.

Mr. and Mrs. Alonzo Totten and family and Miss Flora Berger were the guests of the James Totten of Utica, Sunday.

Miss Ada Lovell is spending a few days with her sister, Mrs. Geo. Rector.

George Berger and Alonzo Totten were guests of Charles Roe Sunday.

George Roe spent Saturday and Sunday with his brother, Charles Roe.

Hugh Totten of Appleton, is visiting his son, Alonzo Totten, for a few days.

If every man who has been disappointed in love should take it to heart the world would be full of pessimists.

Some people are so formal that even when fortune smiles upon them they are apt to wait for a formal introduction.

Before Retiring

Any unpleasant after effects from a late supper may be quickly dispelled, and restful sleep assured by taking a dose of the world-famed correctives

BEECHAM'S PILLS

Sold Everywhere. In boxes 10c. and 25c.

You get your choice

of what you want in the QUICKEST, easiest way when you use our Classified Want Ads. You look over the different bargains—and decide on the BEST. Whether you ANSWER or USE our Want Ads, you are guaranteed a chance to PICK what you want from propositions that are sure to be MONEY MAKERS. It means money—for YOU.

WANTED.

Wanted—Girl for general housework in a small family. Call Bell phone Main 377. 27d3t

Wanted — A housekeeper to take charge in widower's home and assist in work. Address Box 449, care Advocate office. 27d3t

Wanted—Agent to demonstrate and sell an article to ladies, on large commission. Address Tuscora Chemical Co., New Philadelphia, Ohio. 27d3t*

Wanted—To buy 2 fresh cows. W. J. Mossman, R. F. D. No. 8, Newark, Ohio. New phone 267 Farmer 27d3t

Wanted—To employ a Catholic gentleman as local representative. We require a person of energy and ability for the position. Salary $18 per week. Write at once for particulars. The Hoey Publishing Co., 323 Dearborn st., Chicago, Ill. 27d2t

Wanted—30 to 50 gallon milk route. Address Box 450, care Advocate 27d3t*

Wanted—Capable young man or lady on a clean, profitable soliciting proposition. College men and girls make huge success with it every summer. No book or picture canvassing. Permanent employment on salary and commission basis Let me talk with you. Address L B West, Y. M. C. A., Columbus, Ohio. 27d2t*

Wanted—To rent house with barn on or near car line, convenient to the Wehrle shops Call phone 7121 White. 27d3t*

Wanted—Position by experienced meat cutter and shop hand. Good references. Address Box 448, care of Advocate. 27d)t*

Wanted—Work to do by the day. Inquire at 169 1-2 W. Main st. 27d3t*

Wanted—Horse; worth keeping, this winter, must be gentle and city-broke. Inquire 11½ South Park Place. Citizens phone 1034. Bell Main 195. 26d3t

Wanted — Kitchen cupboard and also drugget. Address "B," care of this office. 26d3t

Wanted — To buy 6 or 7-room modern house and lot; centrally located; price reasonable. Address Box 447, care Advocate. 25d3t

Wanted — Girls at Holophane Glass Co. 26d3t

Wanted — Good boy to learn barber trade; one with some experience preferred. Dick Curry, corner Oak and Hudson avenue. 26d3t

Wanted—Sewing by good experienced seamstress; will come to the house Call Citizens phone 2861 Ruby. 26d3t*

Wanted—Goods to store. Nice large storage room. Rates low. Can accomodate 50 more families. H. Grubb and Son. New phone 395, old 306. 24d6t*

Wanted—A good man with public experience. Attractive salary with chance of advancement. No employed need apply. Metropolitan Life Insurance Company, room 8, Hibbert and Schaus Building. 24d3t

Wanted—Book-keeper, lady to keep small set of books, mornings or evenings for her board. State experience and where employed. Box 446, care Advocate. 24d3t

Wanted—Fifty laborers at once for street paving work; good wages. Apply immediately to J. O. Shoup & Co., Utica, O., in person or telephone same Vance Hotel, Utica. 10-22tf

Wanted—Collecting to do by experienced young woman. References. Address Box 452, care Advocate.

Wanted—You to go to Howard S. Barrick, dentist, for honest dental work at honest prices. Sixth floor Trust Bldg. 10-17tf

MISCELLANEOUS.

Found—Saturday on Elmwood ave., black silk belt, four inches wide. Owner can have same by calling and paying for ad 26d3t

Own a Taft and Bryan Edison Record—One will be president. C. E. Wyeth, 47 W. Main st. 24d3t*

Grubbs' Transfer and Cab Line—Five wagons for moving. Prices reasonable. Ready on short notice. Cabs for weddings and funerals. New phone 395, old 306. H. Grubb & Son. 10-1d1m*

I. M. Phillips, Real Estate Office, room 14 Lansing House. Citizen phone 1 on 420, Bell, Main 312-1 9-18dtf

First Promoter—I tell you my scheme will work wonders. Second Promoter—I prefer a scheme that will work suckers.

The jeweler doesn't know as much about baseball as the baseball player does about diamonds.

FOR SALE.

For Sale—Fresh cow, full blood Jersey, with heifer calf. Two miles southeast of St. Louisville. Call Bell 445-L-5. 27d3t*

For Sale—Poultry legbands, 15 cents per dozen. W. F. Seymour. 27d3t

For Sale—New roll top desk with chair. Bed room suite, cheap. Call at Orphium flat, No. 2, from 9 to 12. 12d3t

For Sale — Beagle bitch; guaranteed broken for hunting rabbits. Inquire 29 South Second street. 26d3t.

For Sale — Velvet couch; good as new; also, small gas heater. Inquire 149 South Pine street. 26d3t*

For Sale—Six room modern house; gas for fuel and light; also electric lights. Price $2800. Phone 6712 Red, or 374 N. Fourth. 26d3t*

For Sale—Driving horse, 6 years old. Spring wagon, top buggy, 2 sets single harness. Enquire 106 North street. 24d6t*

For Sale—One driving mare, safe and sound, good mover; one roan work mare; also 9 head shoats. Inquire J. F. Hunter, Newark, O., R. F. D. No. 4. 24d3t*

For Sale—Eight room house and two lots, $675; also 5-room house on Seroco ave. Call at 194 S. Pine street. 24d3t*

For Sale—New 5-room house and bath on Shields st. $1,650 if sold soon. Rees R. Jones. 24d3t*

For Sale—Home made candies, hot drinks, ham sandwiches, coffee, chocolate, etc., at the Sparta. 10-21tf

For Sale—55 acres with new 5-room house, spring; 12 miles from Newark; price $2,000. Very easy terms. J. F. Moore & Son, Franklin Bank Building.

For Sale—One 10-power gas engine in good condition. Inquire 323 East Main street. 10-10tf

For Sale—Household furniture, including bedclothing. Call at 2 p.m. Mrs. L. Hirshberg, 35 Pearl st. 9dtf

For Sale—Fresh home-made sausage and our famous ham loaf. G. F. Saur, 45 N. Fourth st. 10-6tf

Honey—Pure extracted white clover honey, $1.50 per gal (13 lbs) net. Walter A. Irvine, 211 Buena Vista street. 10-5tf

For Sale—A well located grocery, old established business; good trade. Will exchange for city property. Apply The Tallmadge Realty Co., 18 1-2 N. Second st. 9-29dtf

For Sale—Seven choice lots on Maholm street, ranging in price from $450 to $550. Call or see J. R. Moser, Citizens phone 279. Residence 167 Maholm. 6-19tf

For Sale—Hotel Ludlow will sell meal tickets 21 meals for $3.50, Sunday dinner included to holders of tickets. 8-9dtf

The office that seeks the man is generally blindfolded.

No man need be a failure who doesn't yearn for the unattainable.

It's when he is beaten that the cross country runner is really cross.

The man who dreads being disappointed in love should be careful not to fall in.

The trouble with some fellows is that they never have any sober second thoughts.

BLOOD POISON is the worst disease on earth, yet the easiest to cure WHEN YOU KNOW WHAT TO DO. Many have pimples, spots on the skin, sores in the mouth, ulcers, falling hair, bone pains, catarrh, and don't know it is BLOOD POISON. Send to DR. BROWN, 935 Arch Street, Philadelphia, Pa., for BROWN'S BLOOD CURE. $2.00 per bottle; lasts one month. Sold in Newark only by HALL, the Druggist, 19 North Side Square.

STATE LOAN COMPANY
3th floor Union National Bank Bldg.
(Take Elevator)
Corner High and Spring Streets.
Bell 4566—Phones—Citizens 8065.
COLUMBUS, OHIO
Money to loan on household goods, pianos, horses, wagons, fixtures, cattle, implements, etc., without removal. Loans made anywhere in Columbus and all nearby towns and country
Any Amount--$5 to $100.
Payments Easy—Monthly or Weekly
If You Need Money Write Today.
Fill out blank below, mail it to us and our agent will call and explain everything without charge.
A telephone call brings our representative promptly
Everything kept strictly private.
Name .....
Address .....
Security .....

FOR RENT.

For Rent—A modern house, seven rooms and bath; fine location near the square. Possession given at once. Inquire at Weiant Bakery. 27d3tx

For Rent—Office rooms, north and south light, hot and cold water, lavaratory, hardwood floors, furnished waiting room. 13 West Church. Dr. Clark Hatch. 27d3t*

For Rent—At 192 Elmwood avenue, 6 room house; bath and finished laundry. Call new phone 1 on 197. 10-27tf

For Rent — Furnished room near the square, for one or two gentlemen; confenient to good table board in private family. 99 West Locust street. 26d6t*

For Rent — Furnished front room; suitable for one or two men. No. 12 North First street. 26d3t*

For Rent—Two nice furnished rooms for light house keeping; hot and cold water. Bath, gas and telephone at 282 N. Fourth street. Phone 7541 White. 26d3t

For Rent—Desirable furnished rooms, centrally located. All conveniences. Enquire 63 W. Locust st. 24d3t*

For Rent—Six room house, gas, on E Main st.; 7-room house, gas for fuel, on E. Main st.; 5-room house on Arch st., $7.00 per mo., gas for fuel. Call phone 8651 White 27d3t

For Rent—New 7-room house, near car line. New phone 4842 Red. 24-3t

For Rent—Modern 6-room house. Inquire F. J. Harington, 232 East Main street. 10-10tf

For Rent—Six room house S. Fifth St.; blacksmith shop with two forges at hay market lot. Other rooms and all low rent. R. M. Davidson. 9-29tf

For Rent—5 room modern house on E. Church st. Enquire at Adams Express Co. 8-26tf

LOST.

Lost—Will the person who took the silk umbrella by mistake from behind the radiator in the high school building during the reception Friday please leave it at this office. Mrs. Annis Lawhead. 24-3t

Lost—Team horses (one gray mare and one bay mare) and broad tread wagon. Carl Maple. Old phone 151-XI, St. Louisville, Ohio. 24d3t*

LEGAL NOTICE.

Notice is hereby given that a Petition by owners of lots in the immediate vicinity of an alley between First and Second Streets, running North from East Church Street to where it intersects with an alley running East and West between First and Second Streets, has been presented to Council of the City of Newark, Ohio, to name said alley Brice Court; and that said petition is now pending before said Council and final action thereon, according to law, will be taken on or after the 7th day of December, 1908.

WM. F. WULFHOOP,
10-6-Tu6t Clerk.

SUSANNE:
Good housewives prefer Gold Medal Flour. SALOMS.

J. V. HILLIARD,

Attorney-at-Law. Practices in all the State and U. S. and Circuit Courts. Prompt attention given to settlements of estates. Notary Public in office. 36 1-2 West Main street, in Wehrle Block.

Coughed all Night

We hear that complaint frequently from those who never used Dr. Black's Cough Syrup. Every year we sell more of it than the preceding one, and every winter we have customers tell us they rely on Dr. Black's Cough Syrup. It contains just those medicines that will soothe and heal the bronchial passages when inflamed.

A. F. Crayton & Co
Druggists

TRY GOODHAIR SOAP FOR SKIN DISEASES.

THE NEWARK DAILY ADVOCATE
Published by The
ADVOCATE PRINTING COMPANY

J. W. NEWTON, Editor.
C. H. SPENCER, Manager.

Terms of Subscription.

Single copy ..... 2 cents
Delivered by carrier—per week.....10 cents

If Paid in Advance.

Delivered by carrier—one month.....$ 40
Delivered by carrier—six months..... 2 25
Delivered by carrier—one year 4 50
By mail, strictly in advance, one year.. 2 50
By mail, if not paid in advance, one year 3 00

All subscribers who arrange to pay at the office are subject to a call from the collector if payment is not made when due.

MEMBER SELECT LIST OF OHIO DAILY NEWSPAPERS.

New York Office—116 Nassau street, Robert Tomes, Eastern Representative. Chicago Office—1246 First National Bank Building. I. S. Wallis & Son, Western Representatives.

The Republicans of Ohio are heartily ashamed of their machine-made state ticket and more than twenty leading Republican papers of the state have bolted all or a part of the ticket. If the Republican state ticket was a clean one, every candidate on the ticket would be out supporting it. Instead, Governor Harris is the only candidate on the stump, and he is doing the bidding of the bosses.

The voters of Licking county should not fail in support of C. L. V. Holtz for County Treasurer. Mr. Holtz is a thorough business man of a genial disposition, who has had the experience. He will serve the people well, as he has in the past, and extend to them every courtesy consistent with law, and the careful conduct of the office. He has the confidence and respect of all who know him.

Denial is made by a telephone message for Governor Harris of his alleged statement at Greenville that he would sign a legislative repeal of the county option law. It is an undeniable fact, however, that the cohorts of boss George B. Cox have industriously circulated and exploited the statement in Cincinnati as true. It remains to be seen whether Republican organs will be applying the epithet of "liar" to George B. Cox and his Cincinnati cohorts.

One of the most popular young men in the county is Ed M. Larason, Democratic candidate for Clerk of the Court. You will make no mistake if you vote for him. He has served as Deputy Clerk for a number of years, and is perhaps better posted on the duties of the office than any other man in the county. He is an exemplary young man and worthy of the support of all the people of the county.

Occasionally it occurs that a woman in applying for a divorce renders a real service to the recreant husband, for it thus enables him to legally wed his affinity.

William Linke, who is the candidate for Sheriff on the Democratic ticket, is a man of sterling worth, who has hosts of friends, both Democratic and Republican. He has had much experience as deputy sheriff, and is therefore well qualified for the performance of the duties of the office. He will make an excellent sheriff. Hustle for him.

The tide is now turning strongly to Judge Harmon, the friend of the late Governor Pattison, and he is assured of carrying Ohio along with Bryan. It should be a great pleasure for our citizens to cast their votes for a man of Judge Harmon's ability, national eminence and integrity, and none should lose the opportunity.

One of the leading lawyers of the Licking County Bar made the following statement to an Advocate reporter: "Judge Brister has not made a house to house canvas through the county this year, as many other candidates have done, and as he has frequently done in the past, because he could not leave the important duties of his office. He has, during the campaign, punctually discharged the duties of the office which have required his personal attention in court almost daily. While his efficient clerks have been able to perform the clerical duties of the office, the judicial duties could only be performed by the Judge in person, and of course as these duties are strictly legal they require a lawyer."

Oct. 27 In History.

1728—James Cook, English navigator, was born; killed in the Sandwich Islands 1779.

1870—Surrender of Metz and 150,000 French to the German army by Marshal Bazaine.

1904—The New York subway electric road opened to the public.

ASTRONOMICAL EVENTS.

Sun sets 4:59, rises 6:22; moon sets 6.41 p. m.; planet Mercury at inferior conjunction with the sun, changes from evening to morning star.

PROVE YOUR INNOCENCE

When Senator Foraker said, "No self respecting negro, reading what Judge Taft says in this letter (Taft's letter to Vorys a year ago) and adding to it all that has gone before, can vote for him without feeling that he is making a greater sacrifice than most men, white or black, are willing to make," it was supposed that was the last chapter that would be written about the Brownsville episode.

But Mr. Taft's campaign manager-in-chief, or grand captain-general of field forces, or field-marshal of the horse, foot and dragoons, or general manager of the several national campaign managers, including the chief of staff, in charge of the Taft campaign, or by whatever other campaign title he is or ought to be known, the president who appointed Mr. Taft to be his successor, proclaimed his platform, edited his notification speech, laid down the course to be proceeded over by the elimination steam roller, sent Taft out on the stump with ready-made speeches for particular use in particular sections of the country, took him to church and spent the remainder of one whole Sunday with him giving him final instructions for the close of the campaign, now feels incumbent upon him to issue another ukase with special reference to the Brownsville affair.

This new eruption from the White House is said to have been provoked by the attempt of Mingo Sanders, a sergeant in the battalion of negro troops discharged by the president without honor and without a hearing. Sanders had served nearly 3 years in the army and in his application to re-enlist he declared that he took no part in the Brownsville raid and had no knowledge of the actual participants.

President Roosevelt disapproved of the application, on the general ground, as stated in dispatches from Washington, "that Sanders has not produced satisfactory or sufficient PROOF OF HIS INNOCENCE."

Read that, you people, white or black, who believe that you are free and independent citizens of the greatest nation on earth.

The most vicious criminal accused of the most atrocious crime, is assumed to be INNOCENT UNTIL PROVEN GUILTY, and in his trial entitled to the benefit of a doubt.

But today, under the dynasty which Roosevelt would pass on his self-chosen heir-apparent, we have reached the point where men must PROVE THEIR INNOCENCE against an ex-parte charge of the president.

This reversal of justice, requiring men to prove their innocence, is fit company for the policy of the president's own candidate in opposition to trial by jury for any citizen, white or black, dragged into court on the ex-parte accusation of a judge alleging contempt of court.

How much more of their liberties are the citizens of this republic willing to surrender by voting for William H. Taft, heir-apparent of Roosevelt, to perpetuate his policies and his dynasty.

There are some things that cannot be urged too often. One of them is that every Democrat in the county work from now till election day for the whole ticket from top to bottom.

The Democratic ticket this fall is the strongest that has been offered the voters of the county in years, and Democracy has always been able to put an excellent ticket in the field. This year the personnel of the ticket is one that appeals to the voters in a way that means success for each and every one of them by a big majority.

100 Doses $1

True only of Hood's Sarsaparilla, the one great blood purifier and general tonic. This remarkable medicine has effected many radical and permanent cures that are the wonder of the world. It eradicates all humors from pimples to scrofula.

100 Doses $1

In usual liquid form or in chocolated tablets known as Sarsatabs. 100 doses $1.

WHY NOT PROTECT THE INDIVIDUAL?

(The Commoner.)

The federal government requires of national banks a guarantee for the return of government funds. County and municipal governments, as a rule require a similar guarantee. But the individual depositor has no guarantee. And freedom from bank runs and panics depends upon the confidence which individual depositors have in the safety of their bank accounts. The guaranteed deposits plan is therefore, imperative for the safety of the individual's hard earned saving and for the maintenance of peace and order in the business affairs of every community.

JAMES S. REDMAN

James S Redman, Democratic candidate for County Infirmary Director, needs no introduction to Licking county voters as his former record in this office is ufficient guarantee of his honest and careful execution of a public trust.

Posibly no candidate on any county ticket is better known than Mr. Redman. For many years, practically all of his life, he has been a farmer in Mary Ann township, and nine years ago was elected a member of the board of county infirmary directors, and faithully performed the duties of that office.

Mr. Redman now lives at 70 North Morris street, where he removed about four years ago. Since his residence in the city he has added to his large circle of acquaintances many new friends who will no doubt appreciate the judgment of Licking county voters before and give him their loyal support at the polls next Tuesday.

The Thornville News says: Walter A. Alsdorf, Democratic candidate for State Senator, to succeed Senator Atwell was here yesterday getting acquainted with our people. Mr. Alsdorf is making a clean, energetic canvass of the district and is meeting with hearty encouragement from the moral element of his party as well as from the many Atwell Republicans throughout the district.

DEMAND FOR REFORM.

(Youngstown Vindicator.)

This is a campaign in which civic honor cuts a figure. To return the Republicans to power in this state would mean a sanction by the people of all that has been revealed to the discredit and shame of the Republican party under the administration of Governor Harris; it would condone the offenses of the Harris administration and serve notice that there is license to continue them. There is an abiding faith in the people of Ohio that they will not by their votes sanction the misdeeds of the party in power. The voters of Ohio rose up three years ago and demanded by their ballots that there be reform at the state house. The demand will be more emphatic this fall.

THE ROOSEVELT PANIC.

(Hocking Sentinel.)

Four hundred and thirty-nine banks and business houses in Ohio alone went to the wall the past year because of the money stringency. Is this Grover Cleveland's fault? Did these houses go Democratic, as was howled in 1893? Whose panic is this? What party has had full control for the last 12 years? Could Bryan make it any worse? Taft promises to continue the policy that brought about this panic. Bryan proposes to change it to permanent prosperity by subserving the people's interests. "Let the people rule" and not the millionaires.

FRANK B. DUDGEON

Frank B Dudgeon, Democratic candidate for infirmary director, is one of the best and most favorably known men in Licking county. He has for some years been connected with the board of directors of the Licking County Agricultural society, and in other ways has been in public life, so that his acquaintance is quite extensive. What is better still, all who know him know him to be an honest, upright, public-spirited man and good citizen. He comes of good old Democratic stock, being a son of the late Squire William Dudgeon, of Wilkins' Corners, who kept store, and who was a Democratic wheel-horse of Mary Ann township for many years. Mr. Frank B. Dudgeon has always been a faithful Democrat and an earnest worker for the party. While his excellent character and uniform courtesy and kindness to all have made him many warm friends in the other party, Mr. Dudgeon is kind and sympathetic in nature, and will make an excellent infirmary director, as he will be kind and faithful to the unfortunate inmates of the infirmary, and at the same time faithful to the interests of the people and tax-payers of Licking county.

JAMES S. REDMAN.

FRANK B. DUDGEON.

The Democracy of Licking county has deemed it fit and proper to nominate one of our most progressive young men for the office of Prosecuting Attorney—Mr. P. B. Smythe, who is in every way worthy of the confidence reposed in him. He will be a competent prosecutor and will see to it that the oath of office will be strictly complied with.

GOV. HARRIS STILL FACING BOTH WAYS

When is Governor Harris to be believed? He started in at the beginning of the campaign to cater to the "wet" vote by attending the Stamina club picnic at Cincinnati, June 27. Since then, by order of the bosses, he has been posing as a temperance candidate, although there is no temperance issue in this campaign. He is reported as saying at Greenville that he would sign a bill repealing the county option law. He has since declared that he would veto a bill to repeal county option law, and denies that he made any such statement at Greenville.

The Greenville News next day after the Governor spoke there, giving an unbiased review of the Governor's speech, says: "Upon the temperance question the governor said very little, with the exception that the saloons still in business would help out some by their revenue, and that he would sign a repeal of the Rose law at any time it was legislated."

A dispatch from Greenville in the Cincinnati Enquirer last Saturday, making a friendly report of the Governor's Greenville speech, contained the paragraph: "He next turned his attention to the local option bill stating that it had been passed by a two-thirds vote, and he could not see his way clear to veto it when threatened by defeat if he signed it, but stated if the next legislature saw fit to pass a bill to repeal the Rose bill, he would sign it just as freely as the former bill."

Was this dispatch from Greenville intended for effect only in the city of Cincinnati, where strenuous efforts are being made to counteract the Governor's speeches in "dry" territory?

The Cincinnati Post in its issue of June 29, declares that at the Stamina club picnic the Fairbank's cock-tail episode was emulated by Governor Harris and that Norman Kenan said, in his speech as president of the club: "I know Governor Harris stands for personal liberty. He has been set up as a 'mark' by some. He has been held up as responsible for prohibition." And the same paper says in its report: "Throughout the dinner, speakers other than the governor himself, seemed intent on setting the governor and Republican state ticket 'right' on the temperance question." Governor Harris spoke afterward, but made no effort to disabuse the minds of those present of the impression Keenan and other speakers sought to create.

At a meeting in Cincinnati, October 19, which was as late as the beginning of last week, one of the Republican leaders said in a speech that under no circumstances would Governor Harris "interfere in local affairs," believing that each and every municipality was "master of itself,"—an open bid for the "wet" vote of Cincinnati.

Taking all these things together, and in view of the Governor's attitude in 1905, as a candidate for lieutenant governor, when he opposed Pattison and said that the defeat of Herrick was a disgrace to the state, how can the voters of Ohio place any reliance in a candidate for governor who has faced both ways, as Governor Harris has done in this campaign?

It is unfortunate for the Governor, if statements which were intended for local effect in Cincinnati, should get into print and thus become circulated in places where the governor has begged for the votes of "dry" Democrats and Republicans.

It will be still more unfortunate for the people if, by such double dealing, they are deceived into leaving the state house in control of the bosses and grafters who have not dared to put their other candidates for state offices on the stump, while their candidate fo rgovernor carried on a campaign of false pretenses to perpetuate their power.

HOW TO VOTE FOR BRYAN AND THE DEMOCRATIC TICKET

This year the ballot to be voted is the largest in the history of Ohio. It is 20 inches wide and 3 feet 4 inches long. The ticket being so long makes it very important that no mistakes be made by any Democrat in marking his ballot. To be sure you vote for BRYAN place an X mark in the circle under the rooster like this

This will vote a straight Democratic ticket. These instructions are given now, because in 1892 the Democrats lost the State of Ohio for President by only 7,000 through mistakes of Democrats in marking their ballots and we want to avoid anything of the kind this year.

DEMOCRATIC STATE EXECUTIVE COMMITTEE.

OHIOAN KILLED IN PANAMA.

Bellefontaine, Oct. 27.—A message received here today announced the death of David Davies, while at work on the Panama Canal. He was working as a foreman of a steam shovel gang. The shovel struck several cases of dynamite, which were supposed to be empty, and he and his cranesman were blown to pieces.

NO HYPOCRACY ABOUT HARMON

Referring to the attempts of Governor Harris to gloss over the state house scandals, Judge Harmon said in a speech at Gallipolis:

"If I had been governor I should be ashamed to have let such things go on right before me for years without discovery. And I would not dare to tell the people that men who have betrayed the trust confided to them are worthy of further confidence, even though they were on the same ticket with me."

Ohio needs a man like Judson Harmon for governor to CLEAN OUT THE STATE HOUSE. It is time for a change.

CAN'T FOOL OHIO FARMERS ABOUT G. O. P. PROSPERITY

One of the boasts of the Roosevelt-Taft serving newspapers and campaign orators has been that "the wonderful prosperity of the farmers" would be one of their principal political assets.

To bolster up this boast they have been claiming all this prosperity as the direct beneficence of the g. o. p., and Senator Dolliver capped the climax of absurdity when he declared that the Almighty is responsible for the trusts.

In their efforts to offset the collapse of the full dinner pail with bountiful crops for the farmers, who have always reverently believed that they sowed and that God gave the increase, these false prophets of prosperity are not keeping very close watch of the market reports.

While they are desperately claiming that "prosperity is coming back right away if Taft is elected," prices for farm products are taking a tumble.

Mark Hanna made a campaign flourish out of boosting wheat up to the dollar mark through the manipulation of Wall street gamblers. Why don't Roosevelt and Taft prevent falling prices now?

Last year farmers could sell their hay at from $10 to $15 per ton; this year they get from $6 to $7 per ton.

Last year farmers got from 28 to 32 cents for their wool; this year wool sold at from 12 to 18 cents here in Ohio.

And just see how the price of hogs has been tumbling down of late. Instead of $7.50 and over per hundred, farmers are being offered $3.50 to $4, and at the market centers the prices range from $3.50 to $5.70, with a weaker and downward trend.

Corn has also taken a drop and will continue to fall as the farmers' new corn begins to come into market.

These are some of the examples of "wonderful prosperity for farmers."

At the same time, however, the farmer must go on paying higher prices for everything he buys on account of the tariff, which protects nobody but those well fattened "infant industries" called trusts.

The farmers of this state must pay more for farming machinery manufactured in Ohio than the farmer in Australia or South America pays for the same machinery after all of the cost of shipment has been added to the cost of manufacture.

Isn't it about time for Dolliver to come around and tell the farmers what the Almighty means by such business methods as this in the midst of the campaign Roosevelt and Taft are carrying on to coax back the prosperity they scared away a year ago?

Or is it not more reasonable to believe that these farmers of Ohio, for whom Roosevelt appointed a commission of college professors to better their condition, are intelligent enough to know that the Almighty is not to blame and that the trusts are for the tumbling prices that are knocking the props out from under that "wonderful prosperity" of theirs a year ago?

Neither the blandishments of Roosevelt and Taft nor the foolish utterances of Dolliver to transfer blame for the trusts from the g. o. p. to Jehovah, will fool the farmers of Ohio into voting against William J. Bryan for president, because the farmers of Ohio believe more firmly than ever before that the people, and not the trusts, should rule the nation.

HOW THE STEAM ROLLER ELIMINATED THE ALLIES

President Roosevelt as manager in chief of Mr. Taft's campaign, is making a great pretense of political virtue by removing here and there a few minor federal appointees for violating the civil service laws.

It will be remembered that President Roosevelt was accused last winter of using official patronage to select delegates for Taft in the national convention. The president denied this in a letter to William Dudley Foulke in which he cited an order issued to members of his cabinet instructing them to forbid their subordinates from participation in politics.

Senator Foraker at the time showed up the inconsistencies of the president's letter and cited instances in Ohio in which political patronage was bartered for Taft's support.

All this time Frank H. Hitchcock, an employe of the postal department, was working in the south, and through the power of political patronage secured outright or set up contesting delegations for Taft, where Senator Foraker expected to have a number of delegates favoring his nomination for president.

Hitchcock was placed in charge of the steam roller at Chicago and, sitting in the national committee on a proxy (a wholly unprecedented proceeding), he helped to unseat 216 of these contesting delegates for Foraker and the allies. Of these 216 contesting delegates 87 were federal officeholders, and of the total number of delegates in the convention 203 were federal officeholders at an aggregate salary of $750,000 annually, and one-forth of these federal patronage delegates were postmasters.

Of the 22 delegates from the state of Alabama, in the fourteenth Republican convention, 13 were federal officeholders.

Of the 10 delegates from Florida, 7 were federal officeholders.

Of the 26 delegates from Louisiana, 9 were federal officeholders.

Of the 6 delegates from Delaware, 3 were federal officeholders.

Of the 18 delegates from Arkansas, 8 were federal officeholders.

Of the 20 delegates from Mississippi 7 were federal officeholders.

Of the 24 delegates from North Carolina, 10 were federal officeholders.

Of the 24 delegates from Tennessee, 8 were federal officeholders.

Of the 36 delegates from Texas, 12 were federal officeholders.

Of the 24 delegates from Virginia, 8 were federal officeholders.

Of the 26 delegates from Kentucky, 8 were federal officeholders.

Of the 70 delegates from Maryland, Missouri and South Carolina, 12 were federal officeholders.

Of the 78 delegates from New York, 16 were federal officeholders.

Of the 54 delegates from Illinois, 12 were federal officeholders.

Of the 76 delegates from Ohio and Indiana, 10 were federal officeholders.

Of the 92 delegates from New Jersey and Pennsylvania, 10 were federal officeholders.

Of the 38 delegates from Wisconsin, Wyoming and Utah, 11 were federal office holders.

Of the 110 delegates from Kansas, Massachusetts, Michigan, Nebraska and Oklahoma, 10—2 from each—were federal officeholders.

Add 16, 1 each, from California, Connecticut, Idaho, Iowa, Maine, Minnesota, Nevada, New Hampshire, North Dakota, Oregon, Rhode Island, Vermont, Washington, West Virginia, Arizona and Hawaii, and we have the nice little sum of 203 federal officeholders in the Roosevelt Republican national convention of 1908.

Was it, in any just sense, a delegated Republican convention? Who selected the delegates? Did the delegates in this convention choose a candidate for president or did a president choose the delegates?

If the 203 delegates should act in a body, it would only be necessary to get 287 of the other delegates to act with them to make a majority.

If, then, the non-officeholding delegates had been opposed to the nomination of Taft by 200 majority; still, he could have been and would have been nominated over their heads.

No candidate for president, except the president's candidate, had any show whatever; and in a contest the contesting delegate had no more chance of getting a seat than he had of being struck by lightning, unless it should be considered good political policy to give him a seat.

After the allies were routed and after Taft's nomination was secure and all danger was over from Roosevelt's standpoint, the Burke resolution was offered providing that in future national conventions delegates could be apportioned according to votes cast, but it was overwhelmingly defeated.

With the same use and abuse of political power through federal patronage the convention of 1912, should Taft be elected, would be made up in the same way to enforce his renomination and re-election, and the same modus operandi pursued to bring Roosevelt back into the president's office again in 1916, according to announcement of Prince Nicholas, the president's son-in-law, in a speech at Rock Island, Ill., unless the free and independent and unbossed citizenship of Ohio joins public spirited citizens of other states in putting an end now and forever to dynastic rule and rotary succession in office by the defeat this year of William H. Taft, the president's self-constituted, steam rollered, personally instructed and personally managed heir apparent to the presidency.

ROYAL BAKING POWDER

Why these grapes? Because from the healthful grape comes the chief ingredient of Royal Baking Powder, Royal Grape Cream of Tartar.

Alum-phosphate powders are made with harsh mineral acids and must be avoided.

VOTERS

WHO WERE ABSENT FROM CITY WILL BE GIVEN OPPORTUNITY TO REGISTER.

Those Voters Who Have Moved From One Precinct to Another Since Registering Must Secure Transfers.

There will be one more chance to register for those who will make affidavit that they were out of the city on the recent various registration days. All such persons can go before the board of deputy state supervisors of elections in their rooms in the Hibbert & Schaus block, Monday afternoon, between the hours of 1:30 and 5 o'clock, and after receiving the necessary papers, they may register in their resident precincts, which will enable them to vote.

Those who have moved from one precinct to another since registering will have to secure a transfer. This can be done Monday afternoon between the hours of 2:30 and 5:30 o'clock by going to the precinct where they formerly lived, securing a transfer and having it registered in the new precinct where they expect to vote. 10-27-6t

ESTABLISHED 1876.

Bentley's White Lily Catarrh Cure has become the leader. It's a necessity now in thousands of home, because it is helpful, wholesome and clean. A scientific remedy. Strongly antiseptic and disinfectant, which renders it highly sanitary and prophylatic and contains nothing in the least harmful. No opiates, cocaine or mercury. After one trial it will make friends with you in spite of yourself. A prompt relief for sore throat, cough and colds. Ask your druggist. 25c.

DEMOCRATIC MEETINGS

Assignments Which Have Been Made for the Various Townships by the Executive Committee.

Following is a list of Democratic meetings which will be held in the various townships throughout the county. The assignments are all good ones and everybody is invited to come out and hear the issues of the day discussed from a Democratic standpoint:

Wednesday, October 28.

Hanover township, at Black Hand—Phil B. Smythe and Roderic Jones.

Bennington township, at Appleton—Judge E. M. P. Brister and Chas. L. Flory.

Thursday, October 29.

Etna township, at Etna — J. A. Flory and Phil B. Smythe.

Hopewell township, at Hopewell township house—Judge E. M. P. Brister and J. Howard Jones.

Newton township, at Vanatta—C. W. Miller and Roderic Jones.

Friday, October 30.

Madison township, at Madison township house—E. M. P. Brister and Roderic Jones.

Bowling Green township, at Brownsville—Phil B. Smythe and C. W. Miller.

Franklin township, at Franklin township house—J. A. Flory and Ed. M. Larason

Saturday, October 31,

AFTERNOON

Hartford township, at Croton—E. M. P. Brister, Phil B. Smythe and Roderic Jones.

EVENING.

Fallsbury township, at Fallsburg—Walter A. Alsdorf and T. B. Fulton.

"STAR BRAND SHOES ARE BETTER." STEPHAN'S DEPT. STORE.

THE MAKING OF A LIVE TOWN.

In every town and city—no matter where you go, some people are progressive, and some are awful slow; it depends all on the people if a town is up-to-date, it will show it in the buildings, but it never is too late, to put new life into a place that's fallen in decay—now listen!—and I'll whisper a very simple way: Let the people paint the houses that look shabby, worn and old, and use Aurora Paint, as it's really best I'm told. Aurora Mixed Paint wears better, looks better, and is better than other paints. Manufactured by the Marietta Paint and Color Co., Marietta, Ohio. Sold by the Newark Paint Co., 31 West Church street.

Any man can make his wife happy by being jealous of her.

It's in the Packing

Soak a juicy sirloin in ice water a week—then cook and serve it. Would it taste as it should? Neither do oysters treated *that* way.

"Sealshipt" Oysters

taste *right*—have all the peculiar delicacy of oysters you get at the shore because no ice or water touches them—no preservative is used or needed.

The ice is packed *around* the sealed galvanized steel cans. "Sealshipt" Oysters are clean—fresh, thoroughly palatable, *always*.

New ways of preparing oysters are given in "Sealshipt Sense"—an interesting book about oysters. Ask any of the following dealers for a copy and try a pint of "Sealshipt" Oysters today. No water. All solid meats.

J. M. BROWNE & SONS. C. L. CONRAD

The genuine "Sealshipt" Oysters are always sold from a White Porcelain Display Case bearing the "Sealshipt" trade mark in blue. This is for your protection—look for it. The "Sealshipt" Carrier System is patented. Infringements will be prosecuted to the full extent of the law.

NATIONAL OYSTER CARRIER COMPANY
South Norwalk, Connecticut.

One of Fate's Fancies

[Original.]

To one contemplating the strange occurrences flesh is heir to it would seem that there is a real personal fate that is constantly amusing himself with our destinies. For instance, at the end of the eighteenth century it showed a little Corsican the crown of France kicked about by a mob in Paris. He picked it up, put it on his head and then proceeded to make kings and queens of his family. Per contra, fate designated the monarch who lost the crown the Corsican appropriated to be the one of a long line of sovereigns to lose it and his head at the same time. He was the only one of the lot who in many years deserved to wear it.

In the case recited in this story it would seem that this inexorable fate took a cunning and malicious pleasure.

A party of American sightseers abroad were "doing" the gardens of Versailles. A middle aged couple strolled away from the others and sat themselves down to rest.

"At twenty," said the man, "I laid out a definite plan for my life which I have followed to the present moment. Having tastes which I had no means to gratify, I resolved to spend twenty years in accumulating a fortune wherewith to spend another twenty years in an ideal life. Before leaving America a month ago I closed out my business, having accumulated the requisite amount. The first twenty years of my life have been passed as I intended. The second period is before me.

"Of that period I have spent but a month, and yet it is long enough to have taught me that to enjoy the world I must have some one to enjoy it with me. In you I have met that person—the only woman I have ever wished to make a life companion. It rests with you whether this second period shall be a success or a failure. Will you spend it with me as my wife?"

There was a long silence between them, at the end of which the woman said:

"Unlike you, I laid no plan for my life. At eighteen I loved, married and was for ten years supremely happy with my husband and my children. Then within a few months they were all swept away by death. I cannot be happy without them, therefore it would be impossible for me to enable you as your companion to carry out the second part of your plan."

"Which means that this part has already failed?"

"If dependent upon me; not on another."

"Had I not fallen in with you I might possibly have been happy with another."

The woman was looking on the ground, making marks on it with the end of her parasol. Presently she looked up into the man's face to see there a bitter disappointment resting on every feature.

"In that case I will do my best for you. I consent," she said.

There was a wedding in the American Parisian colony, after which Walter Lanier and his bride spent (to him) six delightful months in a land where there is every opportunity for a cultivated man to enjoy himself. The only shadow falling upon him was that, despite a brave struggle on the part of his wife, she occasionally showed that her heart was with those who had gone from her. The husband, seeing that occupation would be better for her, proposed that they return to America, where she might have the care of a home. In reply to this proposition she told him that whatever he wished was her preference.

Lanier believed it would be better to take his wife where she would enjoy the companionship of those she had always known. He planned a surprise for her. He wrote a friend to buy a house for him in the neighborhood in which his wife had been born and reared, where her father and mother and a sister would be near her. It happened that just such a place was in the market, and it was purchased for Lanier. It needed no improvements, and as soon as Lanier was advised that the papers had passed he and his bride sailed for America.

By this time Mrs. Lanier had been weaned from a constant dwelling upon those she had lost. She had married a splendid man for her second husband and every day clung to him more and more. Indeed, she seemed to realize that a living with the dead is an abnormal condition and resolved to live for her husband.

On the day of their arrival at the place of their intended future residence the wife expected to be taken temporarily to a hotel. They were met at the station by a carriage and driven away. She did not know where and did not feel in a mood to ask. But presently she noticed that she was on familiar ground. She looked up at her husband inquiringly. He put his arm about her affectionately, but said nothing. When they reached the location of her old home Mrs. Lanier put her hands on her eyes as if to shut out memory. Then the carriage stopped, and her husband alighted. He had taken her hand to help her out, and her foot was on the step when she looked up at the house her husband had provided for her. With a cry, she drew back into the carriage, exclaiming:

"Take me away! It was my home!"

For a moment he stood appalled, then re-entered the carriage, closed the door and ordered the coachman to drive anywhere that would take them from the home he had intended for them.

Now, why did fate take them to that particular house?

EVELYN WITWORTH

DEMOCRATIC NATIONAL TICKET

For President,
WILLIAM J. BRYAN,
of Nebraska.
For Vice President,
JOHN W. KERN,
of Indiana.

DEMOCRATIC STATE TICKET

Governor,
JUDSON HARMON,
of Hamilton County.
Lieutenant Governor,
DAVID L. ROCKWELL,
of Portage County.
Judges of the Supreme Court,
HUGH T. MATHER,
of Shelby County, and
GEORGE B. OKEY,
of Franklin County.
Secretary of State,
HENRY NEWMAN,
of Miami County.
Auditor of State,
W. W. DURBIN,
of Hardin County.
Treasurer of State,
D. STALEY CREAMER,
of Belmont County.
Attorney-General,
TIMOTHY D. HOGAN,
of Jackson County.
Board of Public Works,
BERNARD DORAN,
of Perry County, and
J. A. STATES,
of Allen County.
Dairy and Food Commissioner,
DAVID ELEY,
of Ashland County.
State School Commissioner,
JOHN A. McDOWELL,
of Holmes County.
Clerk of the Supreme Court,
OLIVER C. LARASON,
of Licking County.

Democratic Congressional Ticket

For Congress,
WM. A. ASHBROOK.

Democratic Senatorial Ticket.

For State Senator,
W. A. ALSDORF,
of Licking County.

Democratic Judicial Ticket

R. M. VOORHEES,
of Coshocton.
ROBERT SHIELDS,
of Stark.

Democratic County Ticket

Representative,
ROBERT W. HOWARD.
Prosecuting Attorney,
PHIL B. SMYTHE.
Auditor,
C. L. RILEY.
Recorder,
J. M. FARMER.
Probate Judge,
E. M. P. BRISTER.
Treasurer,
C. L. V. HOLTZ.
Commissioner,
JOS. E. BROWNFIELD.
S. I. TATHAM.
G. T. TAVENER.
Sheriff,
WM. LINKE.
Clerk of Court,
ED M. LARASON.
Infirmary Director,
P. W. BRUBAKER.
JAS. REDMAN.
FRANK B. DUDGEON.
Coroner,
L. L. MARRIOTT.
County Surveyor,
FRED S. CULLY.

CAMPAIGN CONTRIBUTIONS

The following contributions have been made to the national Democratic campaign fund through a representative of the national committee, who was in the city a few days ago:

Previously acknowledged	$69 00
Wm. Wulfhoop, Newark	1 00
W. J. Henderson, Newark	1 00
Jerry Loewendick, Newark	1 00
J. S. Kuster, Newark	1 00
J. K. Poundstone, Newark	1 00
John Mohlenpah, Newark	1 00
Dan L. Jones, Newark	1 00
Licking Bryan Club	3 00
J. H. Newton, Newark	5 00

NOTICE TO VOTERS

Notice is hereby given that the Board of Elections will be in session at their office, Rooms 10 and 11 Hibbert & Schaus Block, on Saturday, from 1 to 4 and Monday from 1 to 5 p. m., for the purpose of giving orders for Registration to voters who have been necessarily absent from the city during the general registration. The registrars will be in session from 2:30 to 5:30 p. m. to issue transfers to those who have moved from one ward or precinct to another. By order of the Board.

ANDREW J. CRILLY, Chief.
MICHAEL SACHS, Clerk. 2746

Averaging Up.

The man who doesn't know his mind
And can't tell what to do
Should go at once and get a wife.
She'll have a mind for two.

Made Him Desirable.

"Had a good time, Johnny?"

"You bet. Been playing with the Burr boy."

"Do you like him?"

"Naw, but I ain't allowed to play with him."

Matter of Fact Youth.

"But can you support a wife?"

"Sir!"

"I said can you support a wife?"

"I have never been married. How can you expect me to answer that question?"

Vulnerable Spot.

"Knocked him out in one blow, I hear."

"Yes, and no wonder."

"Why?"

"Hit him in the solar perplexus."

Only One "BROMO QUININE," that is Laxative Bromo Quinine
Cures a Cold in One Day, Grip in 2 Days
E. W. Grove on every box. 25c

MONUMENT TO AMERICAN ENTERPRISE

Picture in your mind's eye if you can an industry utilizing over 1,000,000 square feet of floor space.

This is the combined area of the enormous ENDICOTT-JOHNSON CO., shoe plant at Endicott, N. Y. which is the largest of its kind in the World.

It is magnificent—stupendous—one of the seven wonders of the industrial world.

This wonderful organization with its thousands of employes is like a great city in itself, and if a man should walk over every square foot of the floor space he would have to travel a distance of 190 miles, requiring nearly a week to accomplish it.

This great plant is a monument to American push and enterprise and a living example of what can be accomplished in the industrial and commercial fields by well directed energy and legitimate and straight-forward business methods.

Mr. H. B. Endicott and Mr. Geo. F. Johnson, the founders of the business, are both typical examples of American self-made men.

The result of their efforts today stands for 20 years of hard, conscientious work along original lines from a small beginning.

The firm's motto "We lead, others follow" is exemplified in the fact that they are the first and only house in the World to tan their own leather and make shoes independent of all trusts.

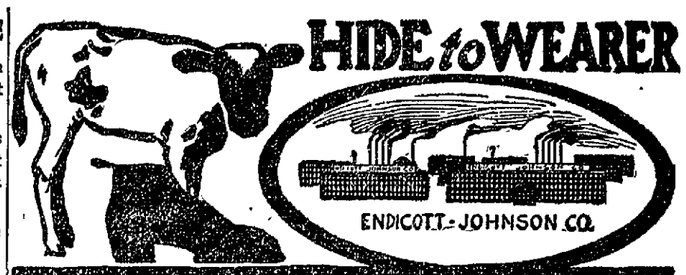

ENDWELL NEW SHOE FOR MEN

Independent of All Trusts

Most shoes are made of *trust* leather tanned from *trust* hides.

Everybody knows that adulteration and high prices are the usual results of trust methods.

ENDICOTT-JOHNSON CO. is the first and only shoe house in the World to buy raw material in the open market—tan leather and make shoes independent of all trusts.

This is the largest and most complete organization in the World for the production and distribution of good shoes, on the lowest possible basis of cost.

The leather in *Endwell* shoes *is the best* because it is the only leather made from a shoemaker's standpoint of quality.

In addition these shoes are placed directly into your local store, cutting out all middlemen's profits.

Endwell shoes sell at $3.00, $3.50 and $4.00. You get at least 50 cents more value than in any other shoes sold at the same prices.

SOLD BY THE SAMPLE, HENRY BECKMAN.

How to Reach Portland The Easiest Way

Modern and elegant service.

Electric Block Signal Protection—the safe road to travel

Pullman Drawing Room Sleeping Cars, Pullman Tourist Cars, Free Reclining Chair Cars, Coaches and Dining Cars, serving meals a la carte.

Union Pacific

Ask about the Alaska-Yukon-Pacific Exposition at Seattle, Wash., 1909

Side trip, during season, to Yellowstone Park, at low rate on all through tickets. Write for Booklets

W. H. Connor, G. A., 53 East Fourth Street, Cincinnati

W. H. Connor, G. A., 53 E. Fourth St., Cincinnati, O.

SEND 'EM ALONG

Three Thousand Black Cats Wanted in Youngstown for Hallowe'en Decorations.

Youngstown, Oct. 27.—Three thousand black cats and the greatest assembly of pumpkins that ever has been known in the history of the country, and which presage a total lack of pumpkin pie for the rest of the year, is what is meant by the celebration which is planned for Hallowe'en.

An advertisement was printed in the local papers today by J. C. Birmingham, who has charge of the official decorations, for the cats. He wants all black ones, without a speck of white on them. They are to be used in the decorations of the city for the purpose, unless the humane society objects.

GEORGIANA:
Our chef says Gold Medal Flour *only*.
VENOSTA

Welsbach

Reflex Inverted Gas Lights.

Throws the light down where you want it.

The Latest improvement in gas lighting. Renders a soft mellow light, pleasant and restful to the eyes.

Artistic and beautiful light for drawing rooms, dining rooms and reception halls.

Color combinations to harmonize with any room may be obtained.

Costs less than one third of one cent per hour for gas.

There is nothing better than a welsbach light.

To appreciate these new gas lights, you should see our display.

FRED C. EVANS
33 and 35 W. Main St.

Monuments and Headstones

The McGee Starr Granite Co. operate in Mt. Vernon one of the finest plants in this part of the state.

We manufacture every piece of work we sell and it comes direct to you, without paying any middle man's profits.

In our large warerooms in Newark, located at Nos. 3 and 5 South Fifth street, we carry a large line of monuments and headstones.

With our facilities we can furnish any special design you may wish on short notice and at prices that defy all competition.

We have a full pneumatic plant and employ all the latest methods of doing first class work.

We invite you to call and inspect our work.

McGEE-STAR GRANITE CO.
3 AND 5 SOUTH FIFTH STREET.

Health Brew

Is a delicious drink that refreshes and invigorates, vanishing drooping spirits and sluggish energies.

Order a case for your home—we deliver promptly.

Health Brew is bottled only at the brewery in hand made crown finish bottles.

THE Consumers' Brewing Co.

If You Want to Buy or Sell Anything Try

ADVOCATE WANT ADS.

3 LINES 3 TIMES 25 CENTS.

TOLD IN PARAGRAPHS

Satin skin powder beats bed made its best for you. Flesh, white pink, brunette.

Umbrella repairing at Parkinson's, 20 W. Church street. t-f

"STAR BRAND SHOES ARE BETTER." STEPHAN'S DEPT. STORE.

McDonough Orchestra. Phone 2621 White. 26d6t

Haynes Bros. Jewelers and Opticians. tf

The best window shades at Edmiston's and the lowest in price. dtf

Stevens' orchestra, City phone 1644.

Are You Interested?

Every one is interested in the growth of the Newark Public Library, is urged to contribute to its success by a donation of money or good books. Money is particularly needed at this time. 8-tf

Estate Gas Ranges at Elliott's.

Old Hats made new, cleaned and reblocked, at Green's Dye Works.

Ticket Sale.

Season tickets for high school lecture course are on sale at Hall's and Smith's drug stores. Season tickets $1.50. Reserved seats free. 10-14dtf

Estate Gas Ranges at Elliott's. 26-6t

Ask for Lofa.

Because Lofa is the best loaf of bread, with a flavor that always makes you want another slice. 5c. at the grocer's. tf

Charge for Obituaries.

Pastors and friends who send obituary notices for publication, will kindly note that articles not exceeding 15 lines are published free. Notices exceeding 15 lines in length (90) words are charged for at the rate of 5 cents the line. d-w

Home Guards' Card Party, Dance.

Card party and dance given by Home Guards of America Wednesday evening, Oct. 28, at A. I. U. hall. Admission, 15c 26d3

Mrs. Alice Bell Higgins, reader, East Main street, M. E. church, Tuesday evening, Oct. 27. Admission, adults 25 cents, children 10 cents. 26-2

Reynolds, clairvoyant, medium, psychic life reader; gives advice upon business, health, love marriage, divorce, separation, everything. Have helped others, why not you. This week. Hours 9 to 9. 66 E. Church street. 26d3t*

Old Hats made new, cleaned and reblocked, at Green's Dye Works. 26dtf

Triple-effect Gas Heaters at Elliott's. 26-6t

Reynolds Clairvoyant.

Medium, psychic life reader; gives advice upon business, health, love, marriage, divorce, separation, everything. Have helped others, why not you. Special low fee this week. Hours 9 to 9. 65 E Church street. 26d3t

Sale of Clothing.

Sale of secondhand clothing at 49 South Third street, Metz building, on Monday, Oct. 26, to Oct. 31. d24-27-29

A. I. U. dance Thursday night, Oct. 29. Remember the date. 27d3

Senior Luther League Meets.

The Senior Luther League of St. Paul's Lutheran church will meet in social session this evening in the church.

Licking Auto Club.

The Licking Auto club will hold an important meeting tonight at 7 o'clock in the Board of Trade room, Trust building. All auto owners invited.

Local Option in Muskingum.

A local option election in Muskingum county will be held between Nov 13 and Nov. 23. The total number of names signed to the petition aggregate in excess of 6000.

Dance at Vogelmeier's Hall.

Thursday evening the German Life Insurance association will give its annual dance at Vogelmeier's hall. There will be good music and refreshments will be served during the evening. If you want to enjoy a pleasant evening, don't fail to be present.

New Test Well Begun.

The work for the city on the test well at the municipal water works plant has been begun and the drill has been sunken to a depth of over 3 feet. There seems to be a strong probability that the conditions here will be good for the installation of a natural filtration system.

Didn't Like Dry Town.

William McCarthy, formerly of Cambridge—formerly, because McCarthy doesn't like dry towns, was arrested as a train rider by Detective Andrews at 8:20 o'clock on Monday night. He was dismissed in this morning's session of police court. M. Fitzgerald, of Pittsburg, another train rider, was fined $1 and costs and sent to the stone pile.

Majority Were for Bryan.

Monday a traveling man on his way from Columbus to Newark on the interurban, made a poll of the passengers on the car. There were 32 voters on the car. Six of these lived out of the state. Of the remaining 26 men, 17 signified their intention of voting for Bryan, 3 were for Debs and the remaining 6 for Taft. There were 18 votes for Harmon and 8 for Harris.

Foreigners Dismissed.

The police have given up trying to pronounce the names of foreigners, and so when one of Newark's citizens happens to fall athwart of the law, the arresting officer just jumbles the alphabet together and registers his prisoner. Two fighters who were arrested Sunday afternoon were dismissed by Mayor Atherton last night and they will be allowed to settle their own difficulty, for the mayor isn't up on some of the foreign tongues.

Attention, Carnation Circle.

White Carnation Circle will not hold any meeting Wednesday afternoon, on account of sickness in the family of Mrs. Bates.

Twelve-Pound Son Born.

Mr. and Mrs. J. B. Kreager of 16 South Morris street, are the happy parents of a 12-pound son that was born Monday afternoon.

Fine Kitchen Cabinet.

Mrs. J. F. Cherry, of 538 Hudson avenue, received the kitchen cabinet which was given away free at the Gleichauf furniture store.

Will Address Bible Class.

Judge Brister will address the Men's Bible class of the Central Church of Christ tonight at 7 30 o'clock. All men of the church are cordially invited to be present. Besides the address, Bible school business of importance will be transacted.

Hebron W. C. T. U.

The W. C. T. U. of Hebron will hold a public meeting at the M. E. church at 7 o'clock Sunday evening, Nov. 1. Mrs. Lucy Van Kirk, county president will give the address. All are invited. The next meeting of the W. C. T. U. will be at the home of Mrs. Addie Woolards, Nov. 10.

Curtis Goes to Jail.

Frank Curtis, the 18-year-old boy charged with theft at the Hotel Warden, was sentenced to 30 days in the county jail by Mayor Atherton Monday afternoon. Curtis was employed as a bell boy at the hotel and as several times money was missed, a trap was set to catch the thief. Curtis was suspected of the crime and some marked money was placed by the manager in the desk drawer. Later the money was found to be missing and when Curtis was searched the money was found in his pockets.

Issued New Supplement.

The Newark Independent Telephone company has just issued a supplement to the last directory. The supplement includes several hundred new subscribers and a few changes and corrections in numbers. The Granville list alone is increased to the extent of 51 subscribers and seven changes. These have all been added since the last directory was issued. The supplement also includes the newly installed branch exchange at Hanover. There are already 50 subscribers switched to the Hanover exchange, from where free service is given to Newark and Granville, and new ones are being added constantly.

Indulge in Hay Ride.

Twelve couples indulged in a hay ride to the pleasant home of Mr. and Mrs. George Adams, five miles west of the city, a few nights ago. Games of all kinds were enjoyed and some splendid music was rendered by Messrs. Hugh Gorley, Wm. Whitehead, M. Lease and George Adams, and at 10:30 o'clock a splendid supper was served. The merry party consisted of Mr. and Mrs. Fred Hupp, Mr. and Mrs. J. H. Haines, Mr. and Mrs. Earl Davis, Messrs. Walter Swan, Nick Adams, William Whitehead, Walter Trout, Hugh Gorley, Herman Unteed, William Lease, Ralph Adams, George Adams, Frank Imhoff, Mrs. Alois Trout, Mrs. Goldie Steen, Mrs. Zona Adams, Miss Clara Huffman, Miss Emma Huffman, Miss Lena Luckner, Miss Lizzie Herschline. The party returned to the city at an early hour in the morning, all having had a most delightful time.

Miss Evarts Improving.

Miss Lillian Evarts, who had her left foot and ankle sprained in the East Newark street car accident Monday morning, is reported as getting along very nicely.

Suffers Sprained Ankle.

Mr. Henry Weekley is suffering from a badly sprained ankle, caused by his foot turning under him Saturday night while on his way to his home in the West End.

Royal Neighbors of America.

Daisy Camp, No. 2571, Royal Neighbors of America, will meet Wednesday evening at 7:30 sharp. There is business of importance and every member is urged to be present.

Licking Rebekah Lodge.

All members of Licking Rebekah lodge will meet at Cedar Hill cemetery Wednesday afternoon at two o'clock, to attend the funeral of our sister, Sarah Huston, of Columbus. All members are urged to be present. By order of Noble Grand.

Address Appreciated.

The Mt. Vernon Republican News refers to the address delivered in Mt. Vernon Sunday by Newark's Y. M. C. A. secretary, Mr. Frazer, as a "spicy and inspiring talk from start to finish." Mr. Frazer discussed the topic, "This is Life Eternal, to Know Thee, the Only True God."

Organizing Alumni Auxiliary.

Mrs. Julia Cox Tussing, of Columbus, Ohio, is in the city, the guest of Mrs. J. P. H. Stedem of Hudson avenue. While here Mrs. Tussing will organize an auxiliary among the alumni of St. Mary's College who are residents of this city. Mrs. Tussing will remain in the city Wednesday the guest of Mrs. Fred Steele of the Jutlew Flats. The organizing of these auxiliaries in connection with St. Mary's College is occupying Mrs. Tussing's time at present, she having just finished such work at Somerset. She will go to Zanesville soon on the same mission.

Fire

Has no effect on the American Boy Elkskin Shoes. They are fireproof and waterproof. Sold only by the Seymour Shoe Co., Arcade Building.

Rosebud Embroidery Club.

The Rosebud Embroidery club will meet with Mrs. Charles Warner, in Williams street, Thursday afternoon. All members are urged to be present.

School of Instruction.

A school of instruction for the registrars, judges and clerks of election of Newark and Licking county will be held on Wednesday night at 7:30, in the convention room of the court house. While Mr. Michael Sachs, of the board of deputy supervisors of election, is not infallible, he will be on hand and will endeavor to enlighten all officials who attend the meeting regard to marking and counting the ballots.

Will Retire From Business.

The Advocate has it from good authority that one of the oldest firms in the city is about to go out of business. This firm, Chas. Metz & Bro has been occupying the same quarters, Nos. 10 and 12 West Main street, for nearly 50 years. Mr. D. C Metz, the junior member of the firm, will continue the meat and grocery business in his new store, 524 East Main street, while Mr. Chas. C. Metz will retire from business for the present. Just what business will occupy the old stand is not yet definitely settled.

She Likes Good Things.

Mrs. Charles E. Smith of West Franklin, Maine, says: "I like good things and have adopted Dr. King's New Life Pills as our family laxative medicine, because they are good and do their work without making a fuss about it." These painless purifiers sold at F. D. Hall's drug store. 25c

TODAY'S MARKETS

Grain and provision markets furnished by W. B. Sargent, broker Room 1, 15 1-2 West Main street

	Open	High	Low	Close
WHEAT.				
May	103.1	103.6	103.1	103.5
July	97.5	98.1	97.4	98.1
Dec.	99.6	100.3	99.6	100.3
CORN.				
May	62.7	63.1	62.7	63.1
uly	62.3	62.5	62.3	62.5
Dec.	63.6	64.	63.5	63.7
OATS.				
May	49.6	50.	49.6	50.
July	45.4	45.4	45.3	45.3
Dec.	47.7	48.1	47.7	48.
PORK.				
Jan.	15.82	16.02	15.75	16.02
May	15.72	15.90	15.65	15.90
LARD.				
Jan.	9.45	9.52	9.37	9.52
May	9.50	9.60	9.50	9.60
Oct.	9.62	9.75	9.62	9.75

LIVE STOCK.

Chicago.

(By Wire to The Advocate.)

Chicago, Oct. 27.—Today's cattle: receipts 6,000; estimated for Tuesday 16,000; market steady. Prime beeves $4 80@7 60; poor to medium $3 25@4 70; stockers and feeders $2 60@4 60; cows and heifers $2 50@5 30; canners $1 50@2 40; Texans $3 25@4 90.

Hogs: receipts 17,000; estimated for Tuesday 27,000; market 5c higher. Light $5 10@5 85; roughs $5 25@5 50; mixed $5 30 to 6 05; heavy $5 60 to 6 05; pigs $4 40 to $1 85.

Sheep and lambs: receipts 16,000; estimated or Tuesday 20,000; market 10 and 15c higher. Native sheep $2 60@4 80; western sheep $2 60@4 75; native lambs $3 85@6 00; western lambs $4 00@6 00.

CASE AFTER CASE.

Plenty More Like This in Newark.

Scores of Newark people can tell you about Doan's Kidney Pills. Many a happy citizen makes a public statement of his experience. Here is a case of it. What better proof of merit can be had than such endorsement?

Amos Frey, Toboso seven miles east of Newark, O., says: "I have been entirely free from kidney trouble since Doan's Kidney Pills cured me over eleven years ago. Prior to that time I suffered severely from pains through the small of my back and loins which were always aggravated by the least exertion. If I sat in one position for any length of time, my back became so sore that I suffered untold misery. I used several remedies, but the relief obtained was slight and I continued to grow worse until I was in a serious condition. I finally read of Doan's Kidney Pills and as they were highly recommended for complaints similar to mine, I procured a box at Crayton's drug store. They acted just as represented, going directly to the seat of my trouble and ridding me of all pain. I have always highly endorsed Doan's Kidney Pills and deem it a pleasure to do so whenever an opportunity presents itself."

For sale by all dealers. Price 50 cents. Foster-Milburn Co., Buffalo, New York, sole agents for the United States.

Remember the name — Doan's — and take no other. 48

"STAR BRAND SHOES ARE BETTER." STEPHAN'S DEPT. STORE.

To Stop a Cough In a Hurry.

Of all the "best things" to do for a cough, the following home-made remedy will be found by far the most effective. The sooner it is taken, of course, the better; but even deep-seated coughs usually yield readily after a few doses. Here is the recipe:

Granulated Sugar Syrup....13½ oz.
Pinex ..... 2½ oz.

Put the 2½ ounces of Pinex (50 cents' worth) in a clean pint bottle, and fill up with Granulated Sugar Syrup, made as follows: Take a pint of Granulated Sugar, add ½ cup water, heat and let boil just a moment. Take a teaspoonful every one, two or three hours, as required.

Simple as it is, there is positively nothing better for the purpose. The recipe makes a full pint, enough to last the whole family a long time. Kept well corked, it never spoils. The taste is so pleasant that children take it readily without the usual struggle.

Pinex, as you probably know, is the most valuable concentrated compound of Norway White Pine Extract. It is rich in guaiacol and other elements which have made the pine woods of Norway famous in the cure of consumption. Your druggist has it, or if out of it, will gladly get it for you on request. In making this recipe avoid the many weaker pine oil and pine tar preparations; use the real Pinex itself. Granulated Sugar makes the best syrup.

Potatoes

Now is the time to lay in all the Potatoes you are likely to need until Spring.

In lots of 5 bushels and upwards, will sell you

No. 1 stock at 80c
No. 2 stock at 70c

In smaller lots they will be same as before. Subject to change without notice.

OYSTERS.

I am receiving Oysters regularly, and all in SANITARY packages. Ice packed around the cans, instead of in with the oysters. This retains the regular oyster flavor, and if you buy of me you will have them in no other way.

PEACHES.

I thought they were all over for this year, but found a fresh lot of Lemon Frees and nice, large, high colored Clings.

REMEMBER

That we keep everything on the inside of the store and you will get just what you buy. You will understand what I mean by that, for I made it clear to you in my former ads.

I want your trade and you will find it to your interest to deal with me.

Cliff L. Sturgeon

A FEW TICKLERS.

BY GEORGE O. BAKER.

MEAN THING.

Mr. E. Blunt—Ah! out for a stroll?
Miss Paintedup—Yes. I walk a mile every morning for my complexion.
Mr. Blunt—Why don't you buy enough at one time to last you a week?

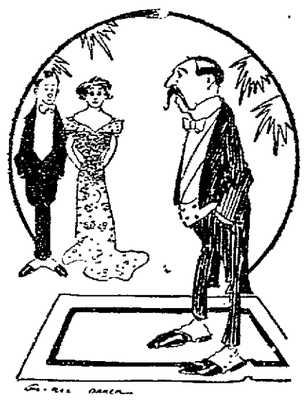

PLENTY OF SHADE.

Katherine—Lord De Broke seems to throw all the other foreign notables in the shade.
Kidder—No wonder. His family tree is very extensive.

A COMPROMISE.

Oliver—Won't you give me just one waltz?
Marion—Well—er—really, I don't think I ought to.
Oliver—Please do.
Marion—Very well, then, but let it be very slow, please; I'm in mourning, you know.

BETTER LEFT UNSAID.

Mrs. Henpeck—Why can't you be like Henry, just as much when I am [illegible]?
Mr. Henpeck (decidedly)—Mine, my dear, mine.

MEAN OF HIM.

Miss Giddy (gushingly)—Ah! If I had only been born in the days of chivalry.
Mr. Cutter Downe—Well, you weren't so awfully far from it.

ONE ON MAMMA.

Her Mother—When he attempted to kiss you why didn't you call me?
Daughter (innocently)—Well, mamma, I didn't know you wanted to be kissed.

Want It?

Ask your doctor all about Ayer's non-alcoholic Sarsaparilla. Then you will know whether you want it or not.

Want a nerve tonic? - - Ask your doctor
Want a blood purifier? - - Ask your doctor
Want a strong alterative? - Ask your doctor
Want a family medicine? - Ask your doctor
Want it without alcohol? - Ask your doctor
Want Ayer's Sarsaparilla? Ask your doctor

We have no secrets! We publish the formula of all our medicines. J. C. Ayer Co., Lowell, Mass.

Windsor Hotel

W. T. Brubaker, Manager.

Midway between Broad Street Station ad Reading Terminal on Filbert Street.

European, $1.00 per day and up. American, $2.50 per day and up.

The only moderate priced hotel of reputation and consequence in PHILADELPHIA.

THE SECOND EMPIRE.

Two Picturesque Episodes In a Period of Unrest.

Walking about the streets, riding on buses, junketing up and down the river in steamboats, I was profoundly struck by the unrest among the people, their intense hatred of emperor and empress. One day I caught a glimpse of Rochefort, carried aloft on the shoulders of a mob of students thronging the Boulevard Saint Michel. I never saw a man looking so helplessly frightened as did the founder of the Lanterne, then in its prime. Whether he feared the police or a fall I do not know, but his terror was abject.

In the summer time the emperor paid a visit to Beauvais. On the chance of getting material for an article acceptable in London I journeyed thither with North Peat, who went down as representative of the Morning Star. The prince imperial accompanied the emperor, who drove through living lanes of people stretching from the roadway to the open windows of the topmost chamber. They came to see, but they would not remain to cheer. The occasion was the presentation of prizes gained at the local Lycee. The head prize was never delivered, the winner, a lad of fourteen, declining to accept it from the hand of the hated emperor.—H. W. Lucy in Cornhill Magazine.

ADJUSTED HIS CANE.

Then the Man From Berlin Explained Why He Did It.

A man stood before a shop window with his cane sticking out from under his arm. A stout, blond gentleman in passing struck the cane smartly with his own, restoring it from its obstructive horizontal position to the proper vertical one.

"Say, what's the matter with you? You're the freshest guy I ever saw. Are you looking for trouble?"

Thus said the man whose cane had been tapped. But he who had tapped it, speaking with a German accent, answered gently:

"Why, sir, I did nothing but restore your cane to its right inclination. Absently you were holding it under your arm. It was jabbing people in the breast, the back, even the eye, and yet you meant no harm.

"Well, I stopped that nuisance which you were unconsciously committing. In Berlin it is the custom always to stop it so. And no one takes offense. On the contrary, in Berlin the correction is received with a smile and a word of thanks. Isn't it so here?"

"No, it isn't," said the other, "but it should be. I thank you, sir, myself, and I apologize."—New York Press.

Which?

"What have they named the baby?"
"Bill."
"Bill?"
"Yes."
"Cautious parents, aren't they?"

As a Handicap.

"His is what they call a squaw man."
"Married an Indian woman, did he?"
"Well, he married a fine half section of land. I believe an Indian girl was thrown in."

Ever Felt It?

The goldenrod, the goldenrod—
Atchoo! Cachee!—
Upspringing from the prairie sod—
Oh, my! Oh, me!

Its golden spikelets fill the air—
Atchoo! Atchoo!—
With spicy perfume rich and rare.
They do! They do!
It bends its head of purest gold—
Cachee! Cachee!
I gather all my hands can hold—
For heaven's sake take the stuff to the back yard and make a bonfire of it and send for the doctor!

PERT PARAGRAPHS.

Facts are sensitive things; when fiction gets busy they get so ashamed of themselves.

Some people lie simply because they feel the need of keeping in practice.

Probably your neighbor's sins will eventually find him out, but don't aid and abet him in it.

The best guarantee of a man's honesty is his need of work—and your liberality of payment.

Probably the reason it is hard for some people to concentrate their thought is because it is so difficult to find a space small enough to bring pressure to bear.

Some stories are hard to believe—until belief becomes necessary.

Auditorium Theatre

Open Every Day in the Year (Except Sunday)

WILL D. HARRIS, LESSEE-MANAGER.

ONE BIG WEEK. Starting MONDAY OCT. 26

Matinee Wednesday and Saturday.

THE Carl W. Cook Stock Co.

In a Repertoire of Great Play Successes and Advanced Vaudeville.

20 People. 5 Big Vaudeville Acts.

A Company Catering to the Wants of the Amusement-loving Public.

TONIGHT

"In His Power"

Prices, 10c, 20c, 30c.

A few choice seats at 50c.

Wednesday Matinee

"The Little Duchess"

Children 10c—Adults 20c

SEATS ON SALE NOW.

Orphium Theatre

First Half of Week

SIR GENERAL

The Greatest Trained Pony in the World.

Extra Attraction Friday

Hudenni's Sack Mystery.

Buy or Sell

Yes, that's our business and if you call 638 Citizens Phone we will deal with you

A Fortune

Stove is the kind your neighbor has and is the kind you should like to have---everyone guaranteed.

The Keystone

36-38 S. Second St.

All pawned goods not redeemed or renewed November 1st will be sold to the highest bidder.

Biliousness

"I have used your valuable Cascarets and find them perfect. Couldn't do without them. I have used them for some time for constipation and biliousness and am now completely cured. Recommend them to everyone. Once tried, you will never be without them in the family."
Edward A. Marx, Albany, N. Y.

Best for The Bowels

Cascarets

CANDY CATHARTIC

THEY WORK WHILE YOU SLEEP

Pleasant, Palatable, Potent. Taste Good. Do Good. Never Sicken, Weaken or Gripe. 10, 25c, 50c. Never sold in bulk. The genuine tablet stamped CCC. Guaranteed to cure or your money back.

Sterling Remedy Co., Chicago or N.Y. 502

ANNUAL SALE, TEN MILLION BOXES

Money to Loan

On good Real Estate. In large and small amounts, for short or long time, at Lowest Rates of Interest. Inquire of

Norpell & Norpell

NO. 12 LANSING BLOCK.

Heat

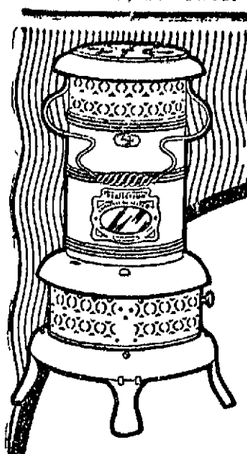

Where you want it—
When you want it—
No smoke—no smell—no trouble.

Often you want heat in a hurry in some room in the house the furnace does not reach. It's so easy to pick up and carry a

PERFECTION Oil Heater

(Equipped with Smokeless Device)

to the room you want to heat—suitable for any room in the house. It has a real smokeless device absolutely preventing smoke or smell—turn the wick as high as you can or as low as you like—brass font holds 4 quarts of oil that gives out glowing heat for 9 hours. Finished in japan and nickel—an ornament anywhere. Every heater warranted.

The Rayo Lamp

is the lamp for the student or reader. It gives a brilliant, steady light that makes study a pleasure. Made of brass, nickel plated and equipped with the latest improved central draft burner. Every lamp warranted.

If you cannot obtain the Perfection Oil Heater or Rayo Lamp from your dealer write to our nearest agency for descriptive circular.

STANDARD OIL COMPANY
(Incorporated)

A Talk On An Oily Subject

Some interesting, inside facts, not generally known.

"PURE" is usually supposed to denote the highest quality of OLIVE OIL, but such is by no means always true. Without exception the Olive Oil imported here is the second and more often the third pressing—which though pure, is very much inferior to the first expressed.

The best article obtainable in this market is the California product —THE SYLMAR BRAND. This oil is obtained entirely from the first pressing of the fruit, and is not only strictly pure, but of the very highest medicinal quality and also very palatable.

We supply this at the price usually charged for ordinary grades, and will be pleased to have it compared with any other product.

R. W. Smith

Prescription Druggist,
OPPOSITE POSTOFFICE.

Where to Get MONEY

AND HOW TO GET IT.

This question now puzzles everyone, yet it is so easily answered.

IT IS OUR BUSINESS

TO

supply your money needs and we will do it in a quick, quiet and confidential manner. Why not let us make you a

LOAN

On our furniture, pianos, organ or other personal property, without removing the goods from your possession.

We make these loans to be repaid in weekly or monthly payments. If you need a small loan, don't forget to call and see us.

NEW YORK FINANCE CO.

14 1-2 NORTH SECOND ST.
Citizens Phone 698.

Going to Build Or Remodel?

If so, you'll be interested in our prices on slate and metal roofing. Not only are our prices very reasonable, but all materials are high class and the workmanship unexcelled.

BAILEY & KEELEY

Roofers and Sheet Metal Workers

103 W. Main. New Phone 133

In accordance with the provisions of the law, and let the people of county say whether or not they desire to keep the saloon.

Very soon after the league was organized we publicly declared we would take no part in the general election. This position has been heartily commended by members of all the old parties. After the election, November 3rd, we earnestly solicit the assistance of all who are in sympathy with our movement, irrespective of party or any other affiliations.

"Tax Payer" could very appropriately have closed his article, after he had counseled moderation and caution in opening a campaign, but he soon drifts from this and discusses the issue that the campaign will raise and yet is very desirous that one shall not be opened. While we should like to meet a thing or two he mentioned, we still prefer to let matters pass until after the election.

Too, he very properly suggests in his closing paragraph, "That whatever is best the people will get, in the long run of events." And let us assure all that this is only what we desire they shall secure, and we do not see why, when they simply ask by petition for an opportunity to express themselves upon a question, that the man who signs his name to it should be intimidated or threatened. Certainly the high ideals "Personal Liberty" should prevent this from being done. Besides it seems never to have dawned upon the minds of those who make it that it is easy to imagine a condition when a voter would much prefer that his name had appeared upon this File of Honor.

Let every man act without fear and then let us all abide by the result, whatever it is.

LOCAL OPTION LEAGUE.

adv.

Why James Lee Got Well.

Everybody in Zanesville, O., knows Mrs. Mary Lee, of Rural Route 8. She writes: "My husband, James Lee, firmly believes he owes his life to the use of Dr. King's New Discovery. His lungs were so severely affected that consumption seemed inevitable, when a friend recommended New Discovery. We tried it, and its use has restored him to perfect health." Dr. King's New Discovery is the King of throat and lung remedies. For coughs and colds it has no equal. The first dose gives relief. Try it! Sold under guarantee at F. D. Hall's drug store. 50c. and $1.00. Trial bottle free.

LOCK.

Mrs. Lizzie Douglass spent Sunday with her parents near Homer.

Mrs. McBride and son Allen were the guests of Mr. and Mrs. Dewitte, near Sunbury, Sunday.

Mr. and Mrs. Ben Quick of Homer were entertained by Mr. and Mrs. W. H. Douglass Sunday.

Mesdames Carver, Liamore, Emswiller and Mallory were visiting with relatives at this place and attended conference last Wednesday.

Mr. and Mrs. Newton Shultz spent last Thursday and Friday with Mr. and Mrs. W. G. Meachen at Chatham.

A large number of ministers and delegates attended the conference held here last week.

Mr. and Mrs. C. S. Dustin were the guests of Mr. and Mrs. Baker at Centerbury recently.

James Quick, who has been seriously ill, is slightly better.

CORN SHOW IN NEWARK NOVEMBER 14

The Licking County Corn Improvement Association will hold its first annual corn show in the township hall, Newark, Ohio, Saturday, November 14, 1908. Ten ear exhibits of white and yellow field corn, pop and sweet corn will be accepted. All exhibits must be in by 1 o'clock p. m. All Licking county residents will be privileged to exhibit by paying the annual association dues of 25 cents. All exhibits must be grown under the supervision of the exhibitor. Owing to the association being in its infancy, no premiums will be offered. All corn deemed good enough will be sent on to the state show at Columbus, at the expense of the association, under the name of the exhibitor, to compete for the hundreds of dollars worth of premiums and trophies to be given there, and in turn, if deemed good enough, will be forwarded by the state to Omaha, Neb., for competition at the National show where $50,000 are offered as premiums.

Corn growers of old Licking, wake up and help to win not only a prize for yourself, but the prize for the best county exhibit offered by the Ohio Farmer Company. Arrangements are already on foot to have a good county premium list next year.

COLUMBUS DEANERY MEETS.

Ironton, Oct. 27—The October session of the convocation of the Columbus deanery of the Episcopal church is in session here, with Rev. Dr. C. E. McKenzie of Zanesville, presiding. Bishop Vincent, Archdeacon Dodshon and others will take part in the program.

SICK HEADACHE

CARTER'S LITTLE LIVER PILLS.

Positively cured by these Little Pills.

They also relieve Distress from Dyspepsia, Indigestion and Too Hearty Eating. A perfect remedy for Dizziness, Nausea, Drowsiness, Bad Taste in the Mouth, Coated Tongue, Pain in the Side, TORPID LIVER. They regulate the Bowels. Purely Vegetable.

SMALL PILL. SMALL DOSE. SMALL PRICE.

CARTER'S LITTLE LIVER PILLS.

Genuine Must Bear Fac-Simile Signature
Brent Good

REFUSE SUBSTITUTES.

WANTED—AN EDITOR.

Washington, Oct. 27.—There will be a civil service examination Nov. 24 for the position of editor in charge of the Departments of Entomology, Economic Zoology and Veterinary Science, in the experiment station Record, Department of Agriculture, paying $1500 a year. he successful candidate, besides having a fair acquaintance with mathematics, spelling, letter writing, etc., must know French and German, and have not "only fundamental knowledge of the three departments of science mentioned, but considerable advanced training and general familiarity with their literature." He must have training and experience, understand proof-reading and indexing and correction of rough manuscript, syntax, etc.

Knowledge of Sanscrit, engineering, aeronautics and astronomy will not be regarded as a disqualification, and it is understood that the editor will not be required to husk corn or hoe potatoes while he's resting.

10 CENTS TO STOP THAT ITCH.

How Easy to Get Relief — Instant Relief—From Skin Disease.

Is it worth 10 cents to you to stop that awful, agonizing itch?

If you are afflicted with skin disease, the kind that seems to baffle medical treatment, and leaves you wild with itch, we hope you will not fail to investigate a prescription which is now recommended by many of the best skin specialists, even in preference to their own prescriptions. It is the simple soothing oil of wintergreen compound, known as D. D. D. Prescription. A 10 cent trial bottle must convince you that the itch is instantly allayed by this prescription. Get a liberal trial bottle of the healing, soothing, external remedy, D. D. D. Prescription — and see!

We feel quite sure that before long you will be cured, and at any rate we know—KNOW POSITIVELY — that your itch will be allayed instantly, the minute that soothing liquid is applied to the skin. Frank D. Hall.

Write direct to the D. D. D. Co., 112 Michigan St., Chicago, enclosing 10 cents for the trial bottle.

A WORD IN REPLY TO "AN OPEN LETTER"

Editor of Advocate: In reference to "The Open Letter" by a "Tax Payer" in Saturday's issue, let me say a word:

We very much appreciate the suggestion that we have manifested moderation and thoughtfulness in the preparatory steps of the Local Option campaign and we hope the same wisdom may characterize it throughout.

Let it be understood that the Licking County Local Option League is in no way a part of the Anti-Saloon League. We control our campaign absolutely and have only one object in view and that is to call an election.

GIVE IT A TRIAL

Home Made Remedy Which Cures Promptly the Kidneys and Bladder—Easily Prepared.

Cut this out and put in some safe place, for it is valuable and worth more than anything else in the world if you should have an attack of rheumatism or bladder trouble or any derangement of the kidneys whatever.

The prescription is simple and can be made up by anyone at home. The ingredients can be had at any good prescription pharmacy and all that is necessary is to shake them well in a bottle.

Here it is: Fluid extract dandelion, one-half ounce; compound Kargon one ounce; compound syrup of sarsaparilla, three ounces.

Take a teaspoonful after each meal and at bedtime. A few doses is said to relieve almost any case of bladder trouble, frequent urination, pain and scalding, weakness and backache, pain above the kidneys, etc. It is now claimed to be the method of curing chronic rheumatism, because of its direct and positive action upon the eliminative tissues of the kidneys. It gives them life and power to sift and strain the poisonous waste matter and uric acid from the blood, relieving the worst forms of Rheumatism and kidney and bladder troubles. The extract dandelion acts upon the stomach and liver, and is used also extensively for relieving constipation and indigestion. Compound sarsaparilla cleans and enriches the blood. There is nothing better than Kargon Compound for the kidneys.

This prescription is safe to use at any time.

LOST IN THE SMOKE

STEAMER STRUCK ROCKS AND BURST INTO FLAMES IN MIDDLE OF LAKE.

Timely Arrival of Assistance of Rafting Tug Saved All on Board From Death.

Detroit, Mich., Oct. 27.—Missing her way in the smoke pall that hung over McBean Channel, Georgia Bay, the little Canadian steamer Iroquois, with 22 passengers and a crew of five, smashed on West Rock with a shock that sent her over on her beam's end. Twenty minutes later she burst into flames from an overturned cook stove. Every one on board owes his or her life to the prompt response of a rafting tug to signals of distress.

J. H. Kotcher of Detroit, became a hero in twenty minutes and returned to his home at 219 Baldwin avenue to tell the story. In the midst of a scene where terror seemed to rule he kept his head, caught babies as they were tossed over the rail of the steamer to the tug below, assisted frightened women and lent a hand everywhere until the last soul aboard the doomed passenger boat had been safely transferred to the tug. Mr. Kotcher was up in the Georgia Bay country on business for C. W. Kotcher, by whom he is employed in the lumber business. He was making the trip on the Iroquois from Little Current, Manitou Island, about 80 miles to Cutler, on the mainland.

When the Iroquois crushed on West Rock, careening far over as she struck, a panic ensued. There were women there, two of them with babies. There was a sea running, which made the lowering of the lifeboats almost impossible. Finally the boats were got overboard, when it was found that they were dry, and seams were open and when the frantic passengers began to pile into them as the only means of escape the cracking craft filled with water. Then there was more terror and every one piled back on the steamer. Back in that pall of smoke somewhere was a rafting tug. The little steamer had passed it only a few minutes before. That tug seemed to be the only hope. The Iroquois's whistle was soon sounding distress signals—long and persistent and frantic as the people aboard her.

The tug, hearing the signals, dropped her log boom and came steaming blindly through the smoke to the whistle. The smoke began to pour up from below decks on the Iroquois. The fear of fire, added to that occasioned by the wreck, might soon have resulted in a scramble overboard from the temper of the passengers had not the tug pulled alongside.

The tug had scarcely pulled away from the wrecked boat when it burst into a complete mass of flames.

COURT NEWS

Common Pleas Court.

The case of Joseph Heimell vs. John Heimell, an action in replevin to recover the possession of certain personal property, will be referred to a master commissioner, to be agreed upon by the parties.

Agnes Romine vs. Minor Romine; suit for divorce and alimony. The court declined to allow alimony and dismissed the petition. Notice of appeal given; bond, $50.

Jacob F. Keller vs. W. E. Swartz, affidavit for continuance filed on the ground of absence of material witness for defendant; continued.

Mary J. Lingafelter vs. Frank H. Graef, et al.; an action in which the plaintiff seeks to recover the possession of certain opera chairs, which she claims to be the owner of. The court overruled a demurrer to the answer, which claims that the chairs were sold by E. W. Crayton as trustee in bankruptcy, to the defendants which plaintiff claims Crayton had no right to do.

Same ruling in case against O. P. Conner.

Arthur J. Baldwin vs. William E. White, et al.; a suit brought to determine a line between plaintiff's and defendant's land; demurrer overruled and exceptions.

Gorge P. Webb, receiver, etc., vs. A. A. Stasel, receiver, etc.; an action brought to recover upon a certificate of deposit; demurrer overruled and exceptions.

Amos Ludwig vs. John Boner; an action to recover damages for an alleged breach of contract to perform work and labor; demurrer overruled, and exceptions.

In the case of Amzi A. Westbrook and Wm. E. Westbrook, executors of the last will and testament of Lemuel J. Westbrook, deceased, vs A. O. Miner and Lear B. Miner, the jurors returned a verdict for plaintiffs for $283.40. Suit was brought upon a promissory note.

M. P. Patton vs. C., N. & Z. E. Ry Co., suit to recover compensation for the killing of a horse; judgment of settlement.

Annie Hatch vs. Chas. A. Hatch judgment of settlement.

Petit Jurors.

Sheriff Redman and Clerk Hursey Monday drew the following names to fill out the panel of the petit jury for the September term, to report November 4: Andrew Connell, Lima township; Wm. Holler, Newark township; Jacob Redman, Bowling Green township; James S. White, Etna township.

Alimony Hearing.

A hearing for temporary alimony in the case of Myrtle Souslin against Barney Souslin, was had before the probate court Monday. The testimony showed that Souslin only got $20 a month and his board and the court ordered him to pay $12 a month to his wife for her support and that of her child. The defendant was given the right to see their infant child every Sunday afternoon, but that the custody of the little one should be with the mother.

Will Admitted to Probate.

The last will and testament of the late Enslee Finney Haas of Washington township, was admitted to probate. Opposition being made to the appointment of Allen G. Gregg, who was named as the executor in the will, the matter of the appointment was continued until Friday, November 6.

Granted Divorce.

In the probate court Tuesday Mrs. Nettie Reese was given a divorce from her husband, Frank Reese, on the grounds of wilful absence and gross neglect of duty.

PORTLAND, MAINE, CHILD

Ill, Weak and Emaciated, Restored to Health By Vinol.

"Our little daughter, six years of age, after a severe attack of the measles, which developed into pneumonia, was left pitifully thin, weak and emaciated. She had no appetite, and her stomach was so weak it could not retain food. She lay in this condition for weeks, and nothing the doctor prescribed did a bit of good, and we were beginning to think she would never recover.

"At this time we commenced to give her Vinol, and the effect was marvelous. The doctor was amazed at her progress, and when we told him we were giving her Vinol, he replied, 'It is a fine remedy, keep it up.' We did so, and she recovered her health and strength months before the doctor thought she could." J. W. Flagg, Portland, Me.

Vinol cures conditions like this because in a natural manner it increases the appetite, tones up the digestive organs, makes rich, red blood, and strengthens every organ in the body.

Vinol is sold in Newark by Frank D. Hall, Druggist.

"STAR BRAND SHOES ARE BETTER." STEPHAN'S DEPT. STORE.

BOY DROWNS IN RAIN BARREL.

Youngstown, Oct. 27—Three-year-old Frankie Grosbeck, son of Mr. and Mrs. Felix Grosbeck of Girard, while his mother was working, fell into a rain barrel and was drowned.

For Sore Feet.

"I have found Bucklen's Arnica Salve to be the proper thing to use for sore feet, as well as for healing burns, sores, cuts and all manner of abrasions," writes Mr. W. Stone of East Poland, Maine. It is the proper thing, too, for piles. Try it! Sold under guarantee at F. D. Hall's drug store. 25c.

LOVE AFFAIR PROMPTS SUICIDE

Shawnee, Oct. 27. — Despondent over a love affair, Miss Margaret Dennis, aged 22, daughter of John Dennis of Pine Run, placed the muzzle of a 22-calibre rifle over her heart and pulled the trigger.

"Confidential"—ROOSEVELT to Taft
"Confidential"—TAFT to Roosevelt

—letters of naked opinion, that reveal their true attitude toward the SUPREME COURT—documents that flare a new light on the powers of the next President, who will appoint *four*, and perhaps *five*, out of the nine Judges who guard our Constitution and our liberties.

You can't skip *that* —in HAMPTON'S

The Best Money's-WORTH in Magazines Today is HAMPTON'S

NOTICE

On all news stands, now, throughout the United States, the "*Broadway*" magazine goes out of existence, to give place to the *new*, broader, stronger, larger *magazine of NATIONAL scope*,—

HAMPTON'S

—complete in its first issue and not an imitation of older magazines.
—ready, right NOW, to be judged — approved or condemned—in strictest comparison with the value of every other magazine you buy or know. HAMPTON'S is no fledgeling—no experiment. It does not ask you to "wait." It does not feed you promises of what it is *going* to do. It stands on nothing but the interest, merit, and *better money's worth* of the issue that you get TODAY.

A magazine, like a box of candy, must provide for many tastes. But if one-third or one-half the pieces in a box of candy were refused absolutely by every member of your family you would be pretty sure that part of your money had been wasted. That's just what we mean by "Money's-Worth" in a magazine.

There isn't *one* page in HAMPTON'S that you'll want to skip.

Compare HAMPTON'S with every other magazine that comes to your home. We tell you here that HAMPTON'S is better value and better money's worth. But we don't ask you to believe it until *your own comparison* has proved it.

We *urge* that comparison. It will open your eyes. You will not only get full "15c worth" of HAMPTON'S, but you'll get about *ten dollars'* worth of revelation about magazines in general.

Ask your own newsdealer first.
But if he is "sold out" by the time you reach him, don't take "something else" in place of HAMPTON'S. Use this coupon. We will send you HAMPTON'S direct, and

We send your money back to you if you want it

When Secretary Loeb repudiated Admiral Evans' announcement of the Round-the-World Voyage
Some remarks on that subject by "Fighting Bob"
You can't skip *that* —in HAMPTON'S

What Becomes of the Working Woman's Children?
One-third of American women are being driven from the home into the ranks of the breadwinners.
You can't skip *that* —in HAMPTON'S

Wall Street's Obvious Crookedness
Wall Street must clean up or quit, says Herbert Casson, and Sereno Pratt says Casson's talk is anarchical.
You can't skip *that* —in HAMPTON'S

British Football and American
VDRGTHWDX and its development. But nothing to be angry about.
You can't skip *that* —in HAMPTON'S

"The Devil" and Divorce
—Two things in a play you ought to know about.
You can't skip *that* —in HAMPTON'S

Coupon **Money's Worth or Money Back**

My name:

My address: *Write Plainly.*

My newsdealer's name:
*

His location or address:

He has NOT Hampton's Magazine.

HAMPTON'S Magazine, N. Y. City:
I send you enclosed 15c. Send me the current issue of *Hampton's* at once with the positive agreement that I will compare its interest value and general MONEY'S WORTH with the money's worth of every *other magazine* I buy or see, and that any time within 30 days if I return the entire cover and say that Hampton's hasn't proved its full money's worth you are to return my money, 15c, at once and in full, together with the postage I have used, 19c in all. I won't have to return the magazine.

* Fill out the whole coupon and don't fail to give your newsdealer's name or at least his exact location. For this information we will send you FREE a large and handsome photogravure portrait of Admiral Evans—"Fighting Bob."
This coupon is good only if your newsdealer HAS NOT *Hampton's* when you go to his stand.

MUSHROOMS

Are Plentiful After the Rain and Bushels of Them are Being Gathered by the Hunters.

As predicted recently by the "mushroom" editor of the Advocate, mushrooms, on account of the gentle rain of Saturday, have at last made their appearance. Many people who are partial to a mushroom diet were out in the fields Sunday and were generally successful in gathering large baskets full of the common meadow mushrooms and all in prime condition.

The common puff-ball, all of which are edible, should be in evidence now, but they should be gathered and eaten only when in the white stage. Peeled and cut in slices of about one quarter of an inch in thickness, then fried in butter, they are a delightful dish, having all the nourishing properties of bread and meat, with the added distinctive mushroom flavor.

Puff-balls are highly esteemed by epicures, although they are not generally known by the amateur fungoist, but it is likely that they were known years ago, even in Bible times.

When the Israelites were wandering about under Moses and Aaron, hunting up bargains in real estate or jumping somebody's claim, they got to kicking on the commissary department. Then, according to the good Book, Moses took the matter up for the people with the Lord. See Chapter XVI., Exodus. This describes in a fairly accurate manner the "manna" that was sent down for the grumbling hosts of Israel to partake of as a standard food. The description as analyzed by the scientist of today is somewhat contradictory, but is sufficiently clear to make it likely that the food was some kind of a fungus growth.

The miracle was there then, just the same as it is now, and every day in the year, from early springtime to late in the fall, the "one who knows" can go into the fields and get the most delicious food furnished freely by the One Above.

"STAR BRAND SHOES ARE BETTER." STEPHAN'S DEPT. STORE.

CHURCH IS BURGLARIZED.

Canton, Oct. 27.—While Rev. P. H. Welshimer, pastor of the First Christian church, was preaching to his congregation last evening, some miscreant entered the church cloak room and laid in a supply of wearing apparel for the winter. When some of the flock went to look for their wraps at the conclusion of the services they found them gone.

PISO'S CURE
CURES WHERE ALL ELSE FAILS
Best Cough Syrup. Tastes Good. Use in time. Sold by druggists.

JOH. M. SWARTZ,
Attorney-at-Law.

Practices in all courts. Will attend promptly to the business entrusted to him. Special attention given to collections, administrations of estates, accounts of administrators, executors, guardians and trustees, carefully stated and attended to. Special facilities for obtaining patents in all countries.
Office over Franklin National Bank.

John David Jones. Roderick Jones.
JONES & JONES,
Attorneys-at-Law.

Practice in all the courts, both State and National. Prompt attention given to wills, conveyancing and administrators and guardians accounts, and all litigations.
Trust Building, Newark, Ohio.

DR. A. W. BEARD,
Dentist.

Trust Building, Fifth Floor
Room 501.
Telephone, Office, 3121 Red.
Telephone, Residence, 7492 White.

Rexall Remedies

Stand for quality in medicine, and give desired results.

Rexall Dyspepsia Tablets
Relieve at once all forms of Dyspepsia and Indigestion.
Price, 25c, 45c and 89c.

Rexall Mucutone
Is a specific for all catarrhal conditions. A general systematic tonic, which acts through the blood directly on the mucous membranes.
Price, 50c and 89c.

Rexall 93 Hair Tonic
Relives itching scalp, removes dandruff and promotes growth of the hair.
Price, 50c.

Rexall Orderlies
A pleasant laxative and cathartic and one which gives splendid results.
10c and 25c.

Liggett's Saturday Candy
Sold at 20c on Saturday only.

Hall's Drug Store
Cut Flowers. Fine Candies.

Many people have peculiar ideas

and some hesitancy about buying clothes on credit. There is no reason for this. The rich man can open an account in any store and make payments when convenient. Anybody can open an account here and clothe their whole family and likewise pay in convenient amounts weekly or monthly.

WOMEN'S SUIT, $19.98
MEN'S SUIT, . . 16.50

We invite you to open an account here, where you will find every new style in clothing for men, women and children.

LARUS-ALTHEIMER CO.
46 North Third Street.

BRYAN CLUB

Held an Enthusiastic Meeting Monday Evening—Number of Excellent Addresses Made.

A most successful meeting of the Bryan club, which was crowded to the doors, was held Monday evening and a number of excellent addresses were made. President W. H. Anderson presided and also gave a very interesting talk. President Grout of the National Metal Polishers' Union of Chicago was present and stated that nearly every member of that organization would support Mr. Bryan.

City Solicitor Frank Bolton was called upon and made an address that was both pleasing as well as instructive. Phil B. Smythe, Democratic candidate or prosecuting attorney, made a most excellent address as did George W. Horton, chairman of the Democratic executive committee, Editor J. H. Newton, Roderic Jones, O. C. Larason, candidate for clerk of the Supreme court, and a Mr. Sullivan.

Excellent Health Advice.

Mrs. M. M. Davidson, of No. 379 Gifford Ave., St. Jose, Cal., says: "The worth of Electric Bitters as a general family remedy, for headache, biliousness and torpor of the liver and bowels is so pronounced that I am prompted to say a word in its favor, for the benefit of those seeking relief from such afflictions. There is more health for the digestive organs in a bottle of Electric Bitters than in any other remedy I know of." Sold under guarantee at F. D. Hall's drug store. 50c.

TWILIGHT RECITAL

Given at Second Presbyterian Church Monday Afternoon by Miss King a Delightful Affair.

A very appreciative audience, composed of Newark's foremost patrons of music, listened to Miss Florence King's twilight organ recital Monday afternoon at the Second Presbyterian church, beginning at 4 o'clock.

This was the third of Miss King's recitals for the present season and, owing to the clever arrangement of the programs, there can be no comparison drawn with any of the preceeding recitals of the season by this organist.

Wagner-Eddy, Lemaigre, Durand, Chopin, Hesse, Elgar, Woltensholme, Macdowell and Smart were the composers represented, the variety of the program being a pleasant feature. In all of these numbers Miss King demonstrated her power of control, and her complete familiarity with artistic shading and expression, and in the Chopin and Hesse numbers her technique was most delightfully in evidence. The Woltensholme number and "To A Wild Rose," (Macdowell) were possibly the most appreciated of the entire program from the standpoints of simplicity and harmony, while the Elgar's "Sursum Corda" was interpreted without a slight to any of its varied beauty. The "Festive March," (Smart), with its dignity and distinctive style, made a fitting close to the delightful program.

Miss King's next and last recital of the season's twilight series will be given on next Monday afternoon.

Bargains That Mean Business Wednesday

Bargains Galore, Plumpest Values Peerless Offerings In Crisp New Autumn Goods

Look at this list of business boomers for Wednesday's selling. If prices are the magnet of trade every department will be filled to overflowing because of the wonderful values that await your coming tomorrow—values in every needed and wanted Autumn merchandise that will arouse your enthusiasm to the highest pitch. To serve yourself well, don't forget to visit this store tomorrow.

Voile Skirts at $3.95.
Ladies' Beautiful New Black Voile Dress Skirts, elegantly tailored and daintily trimmed with silk folds and buttons. Just for one day, tomorrow at ... $3.95

Blankets, Pair, 69c.
100 pairs of Odd Blankets that sold up to $1.50; they are in all colors and sizes. Your choice to close, tomorrow, at per pair, only 69c

Union Suits at 15c.
Boys' and Girls' Union Suits in Jersey elastic ribbed, neatly trimmed and soft fleece lined; regular 39c values. Some odd sizes, to close tomorrow at per suit, only 15c

Dress Goods, yd. 35c.
One big lot of Plain and Fancy Dress Goods that sold up to 75c a yard. Special for tomorrow only, at per yard 35c

Pillow Cases 9c.
Tomorrow we will sell 50 dozen fine Bleached Pillow Cases, size 45x36 inches, deep hems, well made; 15c quality. Wednesday only 9c

Net Waists at $2.45.
Ladies' Handsome Ecru Net Waists, beautifully trimmed with bands of soft Messaline Silk; prettily made with the new long sleeves. An elegant $4 waist. Special for tomorrow $2.45

Bleached Towelings, 4 1-4c.
50 pieces of Bleached Twilled Toweling; 16 inches wide; pretty red borders. Wednesday special, yard, only 4 1-4c

Tailored Suits at $14.95.
Ladies' Fine Man-Tailored Suits of Fancy Striped Worsteds, beautifully tailored and trimmed. $22.50 value. Wednesday special only $14.95

Corset Cover Embroidery yard, 19c.
Beautiful new designs in Wide Corset Cover Embroideries that sold up to 39c a yard; a large variety of patterns. Special for Wednesday only, yard 19c

Large Bath Towels at 5c.
25 dozen Full Bleached Turkish Bath Towels; an excellent size. Regular 10c quality. Wednesday special at 5c

Best Flannelettes, yd 10c.
3000 yards of Finest English Flannelettes, in beautiful new light and dark designs; big assortments for Wednesday's selling at yard 10c

Windsor Ties at 15c.
Children's Fine Silk Windsor Ties in a bewildering assortment of new designs. Regular 25c. ties. Wednesday special ... 15c

East Side of Square **MEYER & LINDORF** The Store That Serves U Best

Boston and Cincinnati
FIX PRICES
On Copyright Shoes
Sold in High Rent District
BUT NOT FOR
MAYBOLD
That is why you can get BETTER SHOES FOR SAME MONEY.
LADIES'
$3 TAN SHOES $2.49
49 Hudson Avenue ONE RENT
Door North Smith Bros. Grocery

JOSEPH RENZ,
NOTARY PUBLIC. REAL ESTATE AND INSURANCE.
Office, No. 71-2 West Side Square, over Sample Shoe store.
Deeds and mortgages written. All business entrusted to me will be promptly and carefully attended to.

ROBBINS HUNTER,
Attorney and Counsellor-at-Law.
Newark, Ohio.
Office—Hunter & Jones Block, West side of Public Square. New 'phone 173.

Mrs. Elizabeth Jonas
Professional Experienced Nurse.
Cor. Fifth and Wilson Sts.

A Bank Account Drawing Interest

We can receive your deposits for any sum from $1 up to $5,000. A pass-book will be given you when you make the first deposit. You then have a bank account which draws interest. You can add to this account at your pleasure.

4 Per. Cent. Interest Paid on Certificates of Deposit and Savings Accounts.

The Newark Trust Co.
Newark, Ohio.

Capital	$200,000.00
Surplus ..	$100,000.00

GRAND OVATION

(Continued from Page 1.)

president criticised Mr. Gompers the other day for criticising the court. 'I submit," he declared, "that Mr. Gompers has never criticised the courts more severely that Mr. Roosevelt himself has criticised the courts."

The Democratic candidate charged that the president was now issuing a daily bulletin assuring the people that Mr. Taft was the friend of labor.

"My friends," he said, "there is a certain mutuality about friendship; both sides have been consulted, and Mr. Roosevelt consults one side when he discusses Mr. Taft as the friend of labor. I care not what he may say about Mr. Taft's friendship for labor. Mr. Taft's record shows that he is not in sympathy with those who toil in this country. Here is something that I hope will engage his attention for the rest of the campaign. It is a decision rendered by him in the case of Thomas vs. the C., N. O. & T. P. railway.

"In that case Mr. Taft rendered a decision authorizing the receiver to make a cut of 10 per cent in the wages of the railway employes and he rendered that decision in 1894, when the same question came before other judges. The same question came before Judge Caldwell and he refused to authorize a cut of 10 per cent in the wages of the employes, and when these employes who were affected by Judge Taft's decision made application to have wages restored to their former amount. Mr. Taft, in rejecting their appeal, used this language: 'Their appeal is exactly like that of an appeal from an employe to an employer, except that while the employer may be moved by a feeling of charity, a court is limited in the exercise of its discretion to such action as may be consistent with the preservation of the property and its due administration in the interests of those who own it.'

"He denied these men any legal right to appeal, and merely, without setting a precedent, permitted them to state their case and then informed them that an ordinary employer might as a matter of charity hear them and heed them: that in his court he had to consider the questions of property."

The candidate elicited wild enthusiasm when he said that in the West Mr. Taft was running on his amendments to the Chicago platform, while in the East he was running on the original platform.

"In the East," he said, "he is a narcotic; in the West he is a stimulant. In the West he is pledged to reform; in the East it is sh-sh, sh-sh."

Mr. Bryan closed with a bitter denunciation of the president for, as he said, making himself a dictator. "I aspire to the presidency," he said. "The office was held by Washington and by Jefferson, by Jackson and Lincoln, and if I take it, I want to take it with those sacred traditions still clinging to it. I do not want it thrown into the arena of politics and made a football between the parties."

TWO SHOT BY HUNTERS.

Hamilton, Oct. 27.—Alois Amrhein, 20, was shot through the abdomen with a rifle in the hands of Claude Woodruff, while hunting near here yesterday. The intestines were perforated eight times and recovery is unlikely.

Any digestive weakness complicated by diarrhoea needs a tonic remedy that has no laxative action.

There is one such tonic—Dr. Williams' Pink Pills. These pills tone up the stomach, giving strength, health, energy and ambition. This Cincinnati case proves their value.

Mr. Charles V. Whitney, a baker, of 117 West Fourteenth street, Cincinnati, Ohio, says:

"About four years ago I came down with a severe attack of gastritis, was confined to my bed for twelve weeks and was delirious with terrible headaches for a part of the time. I was under the care of a doctor but he didn't seem able to cure me. I was not able to work for I had lost so much in flesh that I could hardly get around. Nothing seemed to agree with my stomach and I lived on tea and toast and could hardly retain that. The gas was so heavy on my stomach that my heart was irregular. There was a constant pain in my stomach and when I ate anything I would suffer from cramps. I was greatly weakened by chronic diarrhoea which followed the gastritis and often passed blood.

"I had given up in despair, when one day a friend told me to try Dr. Williams' Pink Pills and I bought a box. In a few days I noticed a decided improvement and in a few weeks was entirely cured. My headaches have gone and my stomach is so strong that I can eat anything without distress."

Dr. Williams' PINK PILLS

50c per box; 6 boxes, $2.50, at all druggists or from Dr. Williams Medicine Co., Schenectady, N. Y.

THE NEW MARCELLE.

Up at the Casino, the great playhouse of Broadway, New York, Louise Gunning is appearing in Sam S. and Lee Shubert's big production of "Marcelle." The music is making a great hit. The best song in the show has been picked out, and it will be given, words and music complete, with the next issue of the New York Sunday World. Music by arrangement with M. Witmark & Sons. Remember, next Sunday. No extra charge. Order The Sunday World in advance today.

JAPANESE

Arrested in B. and O. Yards — First of His Race Ever Locked Up in the City Prison.

Officer Andrews of the B. & O. railroad, isn't long on Jap names, and when he found a man of that nationality wandering around in the B. & O. yards early yesterday morning, he didn't know just how to spell his name, so he let it go at Harry Zerehehy, and the Jap smiled when he saw the way the name was entered, but didn't offer any objections and didn't offer to correct it, so the name stood.

The smiling Oriental was the first of his race ever to be arrested in Newark, and as Mayor Atherton learned he had a dollar in his pocket, he ordered him taken to the depot and placed on a train for Mt. Vernon, fearing, perhaps, he might cut loose with a little Jiu Jitsu. Harry was still smiling when the train headed for the Knox county capital pulled out of the depot.

WAYS OF BEING

Economical—By the Ad. Writer of the Buckeye State Building & Loan Company, Rankin Building, 22 W. Gay Street, Columbus, Ohio.

THIRD WAY. In our home expenses. Here a good many people waste money. They buy too costly furniture. They are wasteful in the use of gas, water and light. They buy fancy groceries, when plain foods are better and cheaper. Be economical in home expenses and in this way save money. Get five per cent. interest on this money by leaving it with The Buckeye, whose assets are over $2,600,000, all loaned on first mortgage on homes, the safest of all mortgage loans.

"STAR BRAND SHOES ARE BETTER." STEPHAN'S DEPT. STORE.

Park National Bank
Newark, Ohio.
Capital $100,000.00.
Surplus $10,000.00.
Your Banking Business Solicited.

AMUSEMENTS

THE ORPHEUM.

Sir General, the wonderful little educated pony, whose clever antics were witnessed by many Newark people here last summer with the Metropolitan Carnival company, is undoubtedly the big attraction at this popular playhouse this week. Monday night the little animal did some tricks that were truly wonderful and rightly proves his position as a close competitor to the famous "Jim Key." In fact the pony does some tricks that "Jim Key" never undertook. There may be a great system in the questions and commands put to the pony, but even if this is the case, he is a wonder, and one that lovers of the equine should not miss seeing.

The other acts on the bill are fairly pleasing. Charles and Marie Hechlow in their singing and dancing are old performers who understand the art of entertaining, while Demonie and Bell give us something pleasing in the comedy acrobatic and musical act. This act has been seen here before. "Italia," who claims to write her own songs, was offered a good reception at all three performances Monday. B. B. H.

THE AUDITORIUM.

The Auditorium was packed to the doors last night when the Carl W. Cook Stock company opened a week's engagement by presenting that latest of New York successes, "Jim the Westerner."

The bill for tonight will be that beautiful story of New England, "In His Power," a play that is full of good wholesome comedy, tells a pretty story, and is a bill that will please all classes. Another new edition of specialties will also be presented.

HALLOWE'EN PARTY

The home of Miss Jessie Taylor in Maholm street, was the scene of a merry Hallow'een party, Thursday evening. The rooms were artistically decorated with autumn leaves, corn fodder and pumpkins, while the light from dozens of wax candles lent beauty to the scene. It was indeed a picturesque gathering.

The following were some of the characters represented: Martha Washington, Uncle Si Perkins, Sis Hopkins, Uncle Hiram, Gypsy Fortune Teller, Aunt Hannah, Billy the Kid, Samantha Ann, Johnny Jones, and his sister Sue.

The evening was delightfully spent in old fashioned games and fortune telling. Refreshments, consisting of sandwiches, pumpkin and mince pie, cider, nuts, pop corn and candy were served during the evening. At a late hour the guests departed, all voting Miss Jessie a most delightful hostess.

Among the guests were Mrs. Shirk, Mr. and Mrs. James Simpson, Mr. and Mrs. Robert Rosel, Mr. and Mrs. Charles Cady, Rev. Mr. Dillon, the Misses Flanagan, Miss Florence Lampton, Darrel Simpson, Ernest and William Cady.

PILES! PILES! PILES!
Williams' Indian Pile Ointment will cure Blind, Bleeding and Itching Piles. It absorbs the tumors, allays the itching at once, acts as a poultice, gives instant relief. Williams' Indian Pile Ointment is prepared for Piles and itching of the private parts. Sold by R. W. Smith, Newark, 50 cents. 1

Why Accept Four per Cent on Your Money when

The Licking County Building and Savings Co. Will Pay You 5%

Why wait two or three weeks for your dividends when THE LICKING COUNTY BUILDING AND SAVINGS COMPANY pays you your dividends on the first day of January and July?

This company can do these things because its expenses are less than that of any other Building Association in Newark and its strength is assured by the personnel of its officers and Board of Directors.

The Licking County Building and Savings Co.

would be pleased to see the investing public at its office on Third street, occupied jointly with The Newark Water Works Company.

Just the best of Home Grown **ROSES, CARNATIONS AND SMILAX AT BALDWIN'S GREENHOUSES**
Fine Ferns and Palms at Bargain Prices, to close out.
New Phone 272. Cedar Street, Opposite Cemetery.

GREEN HATS!

Have you seen the new and most popular novelty introduced in many seasons in MEN'S HEADWEAR?

SOFT AND STIFF HATS

IN

Myrtle, Holly and Bottle Green

It is not essential that you have a suit to match, as these new and very pretty hats look well with the many shades of Gray, Brown and Greens now in use by well-dressed men.

THE KING CO.

Read **Advocate Want Column**